

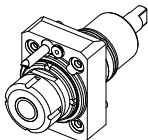
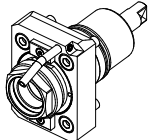
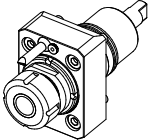
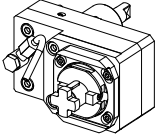
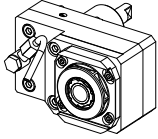
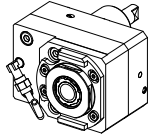
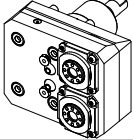
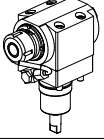
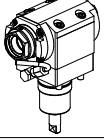

| | | PAGINA Page Seite |
|--|---|-------------------------|
| MODULO MOTORIZZATO RADIALE Radial driven tool Radial angetriebenes Werkzeug |  | MUR010.3.00 |
| MODULO MOTORIZZATO RADIALE MTSK Radial MTSK driven tool Radial MTSK angetriebenes Werkzeug |  | MUR010.3.00.K |
| MODULO MOTORIZZATO RADIALE MAGGIORATO Radial reinforced driven tool Radial angetriebenes Werkzeug vergrößert |  | MUR020.3.00 |
| MODULO MOTORIZZATO RADIALE RIDOTTO I=2:1 DISASSATO IN Z 60mm Radial geared-down I=2:1 driven tool re-directed in Z by 60mm Radial angetriebenes Werkzeug untersetzt I=2:1 achsversetzt in Z um 60mm |  | MUR030.3.20 NEW |
| MODULO MOTORIZZATO RADIALE RIDOTTO I=3:1 DISASSATO IN Z 60mm Radial geared-down I=3:1 driven tool re-directed in Z by 60mm Radial angetriebenes Werkzeug untersetzt I=3:1 achsversetzt in Z um 60mm |  | MUR030.3.25 |
| MODULO MOTORIZZATO RADIALE RIDOTTO I=2:1 DISASSATO IN Z 43mm Radial geared-down I=2:1 driven tool re-directed in Z by 43mm Radial angetriebenes Werkzeug untersetzt I=2:1 achsversetzt in Z um 43mm |  | MUR033.3.20 NEW |
| MODULO MOTORIZZATO RADIALE 2 USCITE IN Y Radial single side twin head driven tool in Y Radial angetriebenes Werkzeug 2 Ausgänge in Y |  | MUR090.3.00 |
| MODULO MOTORIZZATO ASSIALE H=60mm Axial driven tool H=60mm Axial angetriebenes Werkzeug H=60mm |  | MUR150.3.10 |
| MODULO MOTORIZZATO ASSIALE MTSK H=60mm Axial MTSK driven tool H=60mm Axial MTSK angetriebenes Werkzeug H=60mm |  | MUR150.3.10.K |
| MODULO MOTORIZZATO ASSIALE MOLTIPLICATO I = 1:2 Axial geared-up I=1:2 driven tool Axial angetriebenes Werkzeug uebersetzt I=1:2 |  | MUR200.3.10 |
| MODULO MOTORIZZATO ASSIALE PER POLIGONATURA INTERNA H=60mm Axial driven tool for internal polygon-making H=60mm Axial angetriebenes Werkzeug fuer interne Facettierung H=60mm |  | MUR230.3.10 |
| MODULO MOTORIZZATO ASSIALE BISPORGENTE H=60mm Axial opposite face twin driven tool H=60mm Axial angetriebenes Werkzeug halb vorspringend H=60mm |  | MUR240.3.10 |

| | | PAGINA Page Seite |
|---|---|-------------------------|
| <p>MODULO MOTORIZZATO ASSIALE 2 USCITE IN Y Axial single side twin head driven tool in Y Axial angetriebenes Werkzeug 2 Ausgaenge in Y</p> |  | MUR260.3.20 |
| <p>MODULO MOTORIZZATO ORIENTABILE ±90° ±90° adjustable angle driven tool Angetriebenes Werkzeug schwenkbar ±90°</p> |  | MUR337.3.00 |
| <p>MODULO MOTORIZZATO PORTACREATORE Driven gear hobber Angetriebenes Zahnradwaelzfraes-Werkzeug</p> |  | MUR340.3.20 |
| <p>MODULO MOTORIZZATO STOZZATORE CORSA 25mm H=65mm Slotting driven tool 25mm stroke H=65mm Keilnutenstossmaschine 25mm Hub H=65mm</p> |  | MUR360.3.02 |
| <p>PORTAUTENSILE RADIALE SINGOLO QD=20mm Radial single static tool QD=20mm Radial Single-Werkzeughalter QD=20mm</p> |  | MUR420.3.00 |
| <p>PORTAUTENSILE RADIALE DOPPIO QD=20mm Radial double static tool QD=20mm Radial Doppel-Werkzeughalter QD=20mm</p> |  | MUR450.3.00 |
| <p>PORTAUTENSILE RADIALE PER LAMA Radial blade holder Radial Abstechhalter</p> |  | MUR513.3.10 |
| <p>PORTAUTENSILE ASSIALE SINGOLO QD=20mm Axial single static tool QD=20mm Axial Single-Werkzeughalter QD=20mm</p> |  | MUR550.3.00 |
| <p>PORTAUTENSILE ASSIALE PER BARENO Ø 25mm H=60mm Axial single boring bar holder Ø25mm H=60mm Axial Bohrhalter Ø25mm H=60mm</p> |  | MUR670.3.10 |
| <p>PORTAUTENSILE ASSIALE PER BARENO Ø 20mm H=70mm Axial Bohrhalter Ø20mm H=70mm Axial Bohrhalter Ø20mm H=70mm</p> |  | MUR690.3.10 |

ATTENZIONE - ATTENTION - ACHTUNG

- FINO AD ESAURIMENTO SCORTE
- clearance sale
- solange vorrat

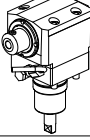
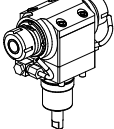
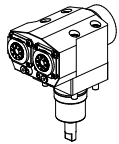
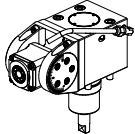
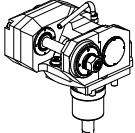
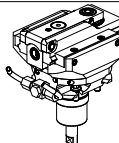
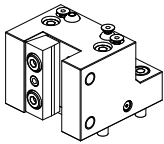
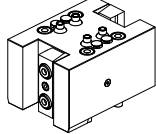
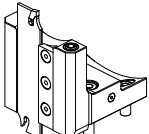
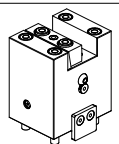
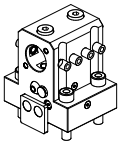
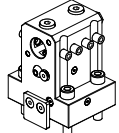
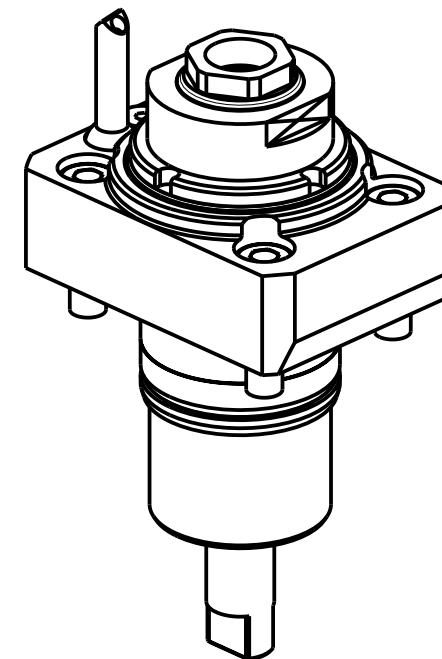
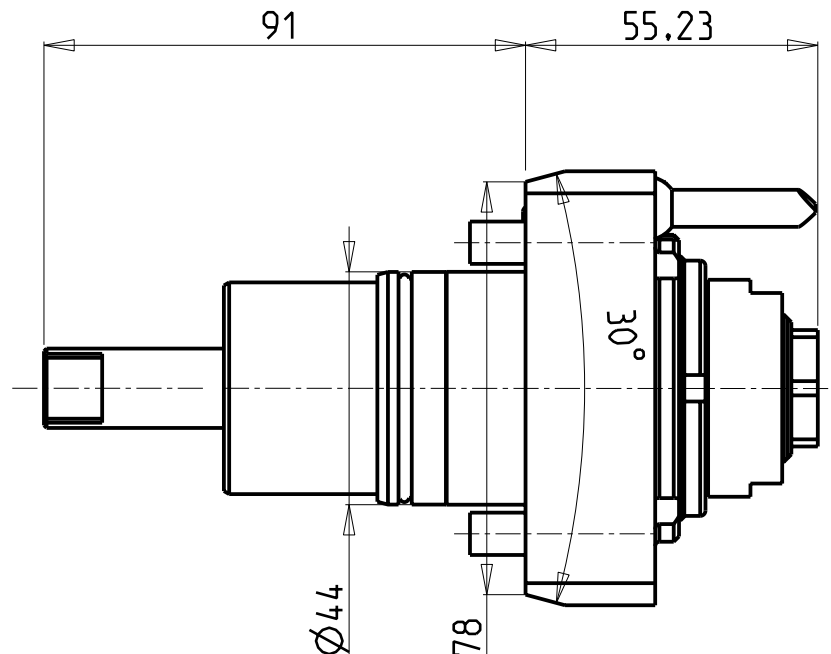
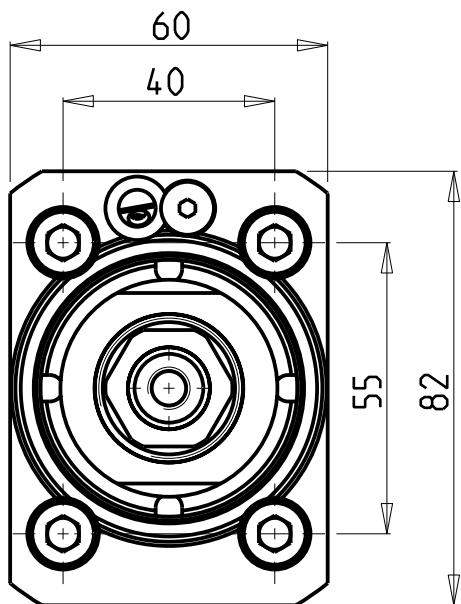

| Cod. MT | Mandrino Spindle Spindel | I | RPM | Coppia Max Max Torque Max Drehmoment | Lubrificazione int. Coolant through Innenkuehlung | Lubrificazione est. Ext. coolant Aussenkuehlung | CHIAVI NON INCLUSE Keys not included Schluessel nicht einbegriffen | |
|------------|--------------------------|-----|------|--------------------------------------|---|---|--|--------|
| NKM0230520 | ER A 20 | 1:1 | 6000 | 35Nm | - | X | CHUB36 | CHUB22 |
| NKM0230620 | ER A 20 | 1:1 | 6000 | 35Nm | P=30bar | | CHUB36 | CHUB22 |

MURATEC
MOD: MT100 15ST.

MODULO MOTORIZZATO RADIALE
Radial driven tool
Radial angetriebenes Werkzeug

Subject to change without notice.

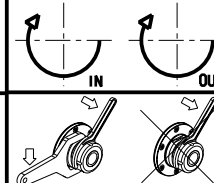

M.T. srl
Via Casino Albini 480
Tel. 0541/956034-957884
Fax 0541/956341
47842 S. GIOVANNI IN M. (RN)
e-mail: mtma@mtmarchetti.com
http://www.mtmarchetti.com

PRODUZIONE MODULI ROTANTI



PAGINA MUR010-3-00

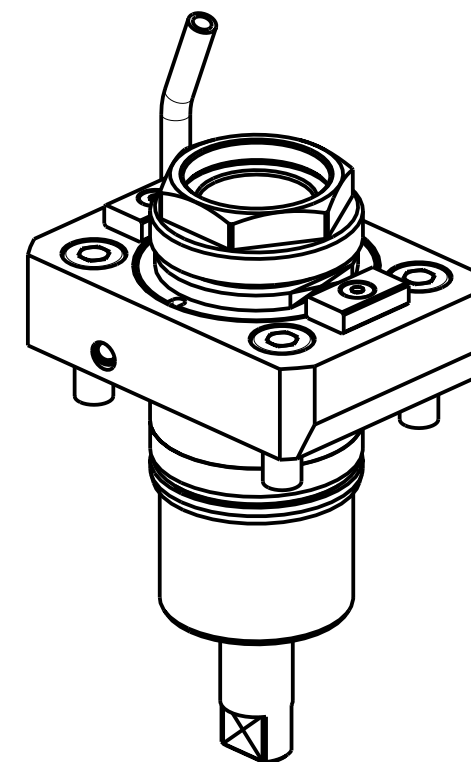
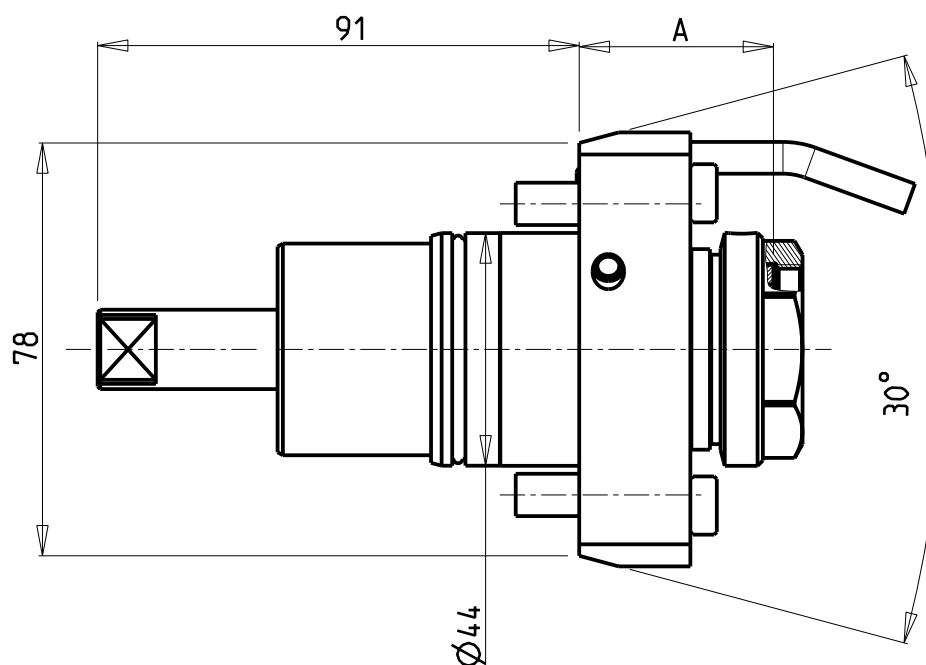
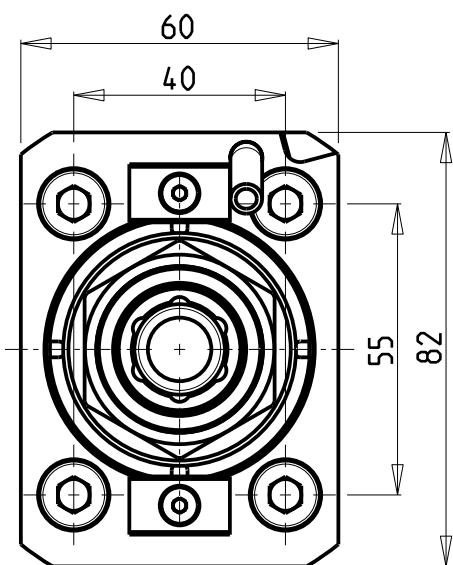

PER PORTAUTENSILI MODULARI MTSK-32 VEDI PAG. TBL300-1-32
 FOR MTSK-32 QUICK CHANGE TOOLHOLDERS CLAMPINGS SEE PAGE TBL300-1-32
 FUER MTSK-32 MODULARE WERKZEUGAUFNAHMEN SIEHE SEITE TBL300-1-32

| Cod. MT | Mandrino Spindle Spindel | I | RPM | Coppia Max Max Torque Max Drehmoment | Lubr.interna Coolant through Innenkuehlung | Lubrificazione est. Ext. coolant Aussenkuehlung | A | CHIAVI NON INCLUSE Keys not included Schluessel nicht einbegriffen | |
|------------|--------------------------------|-----|------|--|--|---|------|--|--------------|
| NKM1190132 | MTSK-32 | 1:1 | 6000 | 35Nm | - | X | 36.7 | CHUB36 | OKU0290009 * |
| NKM1190232 | MTSK-32 | 1:1 | 6000 | 35Nm | P=30bar | - | 44.7 | CHUB36 | OKU0290009 * |

- Chiave inclusa
- Key included
- Schluessel inbegriffen

MURATEC
 MOD: MT100 15ST.

MODULO MOTORIZZATO RADIALE MTSK
 Radial MTSK driven tool
 Radial MTSK angetriebenes Werkzeug

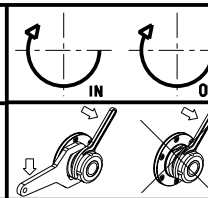

M.T. srl
 Via Casino Albini 480
 Tel. 0541/956034-957884
 Fax 0541/956341
 47842 S. GIOVANNI IN M. (RN)
 e-mail: mtma@mtmarchetti.com
 http://www.mtmarchetti.com

PRODUZIONE MODULI ROTANTI



PAGINA MUR010-3-00-K

Subject to change without notice.

10/2018

CUSCINETTI MAGGIORATI PER LAVORAZIONI PESANTI

Reinforced bearings for
heavy machining

Vergroesserte Lager fuer
schwerere Bearbeitungen

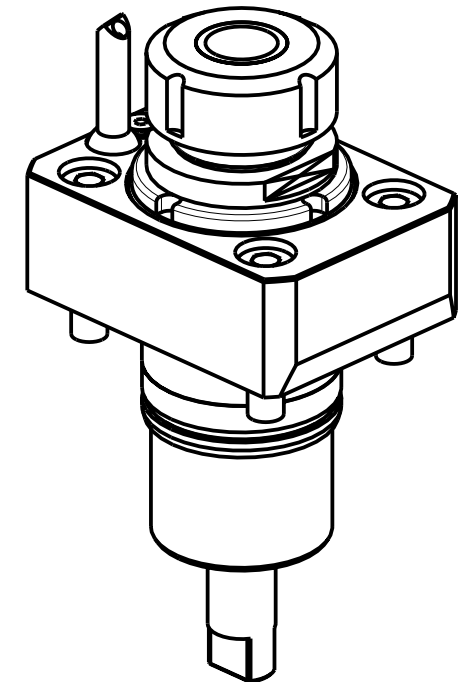
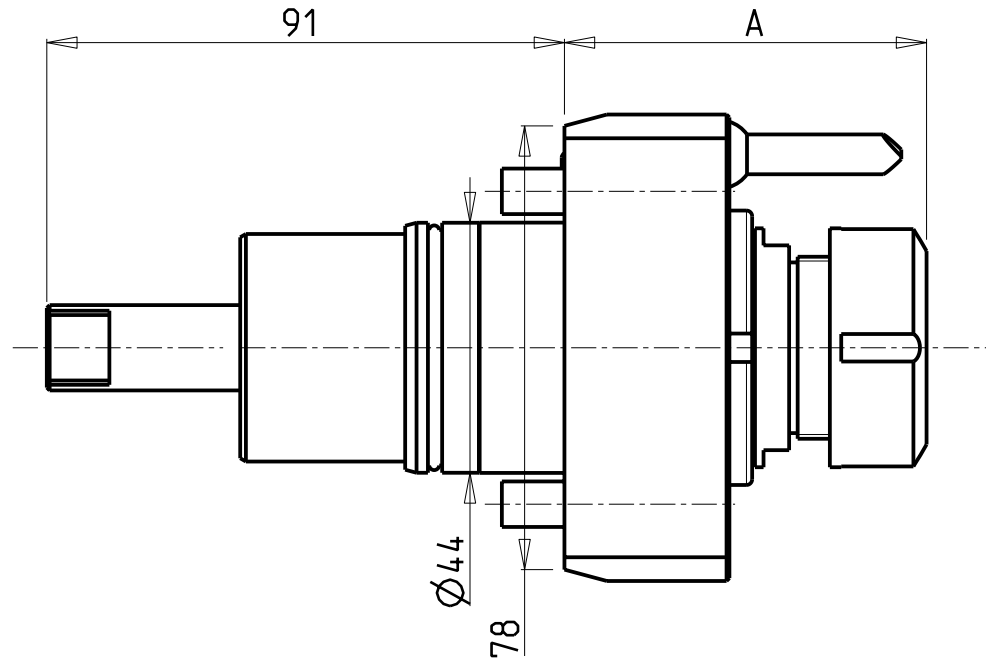
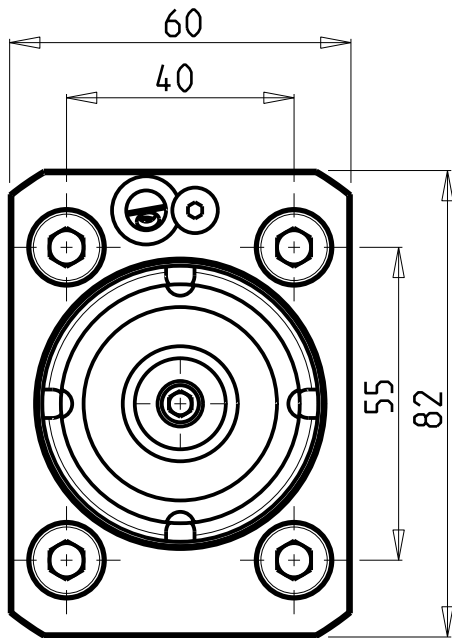

| Cod. MT | Mandrino Spindle Spindel | I | RPM | Coppia Max Max Torque Max Drehmoment | Lubrificazione int. Coolant through Innenkuhlung | Lubrificazione est. Ext. coolant Aussenkuhlung | A | CHIAVI NON INCLUDE Keys not included Schluessel nicht einbegriffen | |
|------------|--------------------------|-----|------|--------------------------------------|--|--|-------|--|----------|
| NKM0690520 | ERA20 | 1:1 | 6000 | 35Nm | | X | 43 | CHUB36 | CHUB22 |
| NKM0690620 | ERA20 | 1:1 | 6000 | 35Nm | P=30bar | X | 49 | CHUB36 | CHUB22 |
| NKM0690125 | ER25 | 1:1 | 6000 | 35Nm | | X | 63.66 | CHUB36 | CHSTER25 |
| NKM0690225 | ER25 | 1:1 | 6000 | 35Nm | P=30bar | X | 69.66 | CHUB36 | CHSTER25 |

MURATEC
MOD: MT100 15ST.

MODULO MOTORIZZATO RADIALE MAGGIORATO
Radial reinforced driven tool
Radial angetriebenes Werkzeug vergroessert

Subject to change without notice.

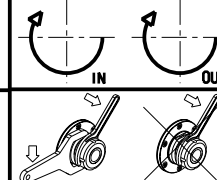

M.T. srl

Via Casino Albini 480
Tel. 0541/956034-957884
Fax 0541/956341
47842 S. GIOVANNI IN M. (RN)
e-mail: mtma@mtmarchetti.com
http://www.mtmarchetti.com

PRODUZIONE MODULI ROTANTI



PAGINA MUR020-3-00

ATTENZIONE - ATTENTION - ACHTUNG

- VERIFICARE LE MISURE DI INGOMBRO PER POSSIBILE INTERFERENZA SU ALCUNI MODELLI DI MACCHINE
- Please check the overall sizes for possible interferences on some machine models
- Bitte überprüfen sie das ausmass um mögliche interferenzen auf einigen maschinen modellen zu vermeiden

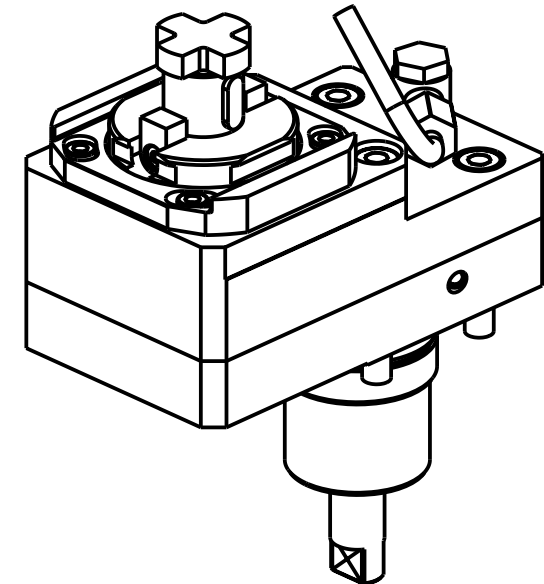
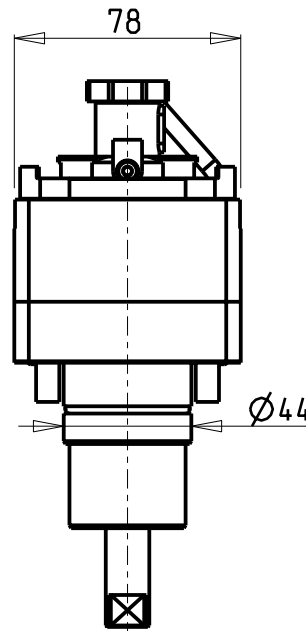
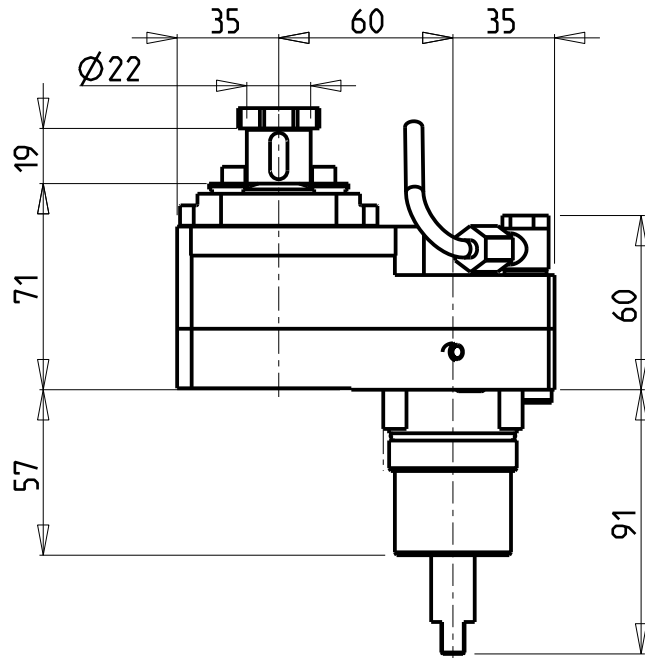
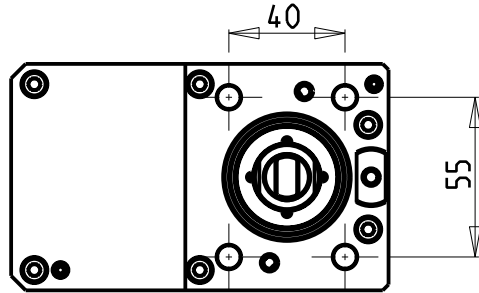

| Cod. MT | Mandrino Spindle Spindel | I | RPM | Coppia Max Max Torque Max Drehmoment | Reversibile lato mandrino/controlmandrino Reversible sub/main spindle side Umkehrbare Spindel-seite/Gegenspindel-seite | Lubr.esterna Ext. coolant Aussenkuehlung | CHIAVI INCLUSE Keys included Schluessel inbegriffen |
|------------|--------------------------|-----|------|--------------------------------------|--|--|---|
| NKM1642219 | Ø22x19 | 2:1 | 3000 | 40Nm | X | X | CH_VTCROCE_M10 MNZ0410005 |

NEW

MURATEC
MOD: MT100 15ST.

MODULO MOTORIZZATO RADIALE RIDOTTO I=2:1 DISASSATO IN Z 60mm
Radial geared-down I=2:1 driven tool re-directed in Z by 60mm
Radial angetriebenes Werkzeug untersetzt I=2:1 achsversetzt in Z um 60mm

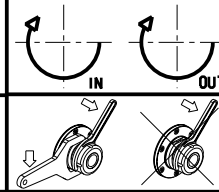

M.T. srl
Via Casino Albini 480
Tel. 0541/956034-957884
Fax 0541/956341
47842 S. GIOVANNI IN M. (RN)
e-mail: mtma@mtmarchetti.com
http://www.mtmarchetti.com

PRODUZIONE MODULI ROTANTI



PAGINA MUR030-3-20

Subject to change without notice.

10/2018

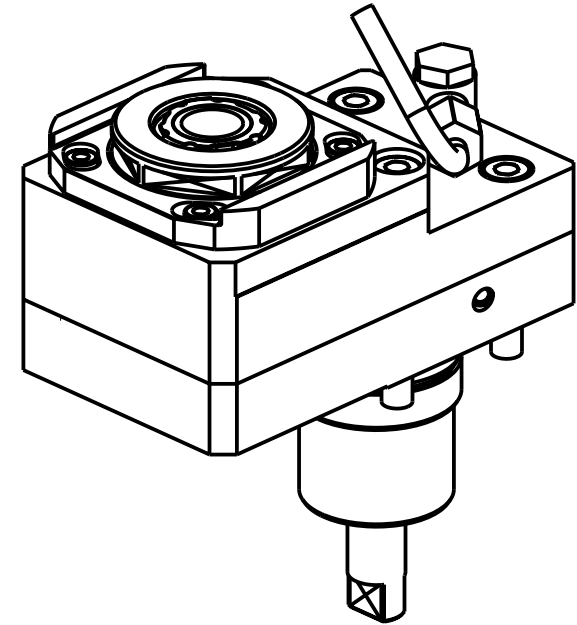
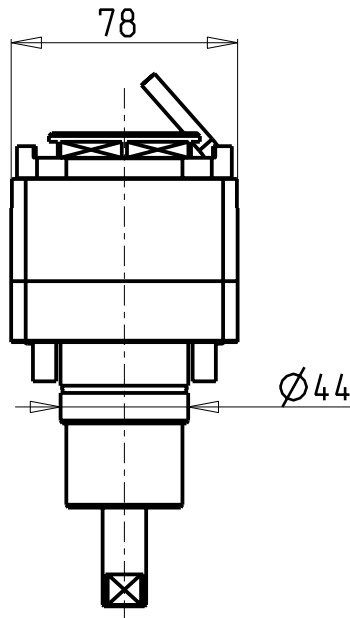
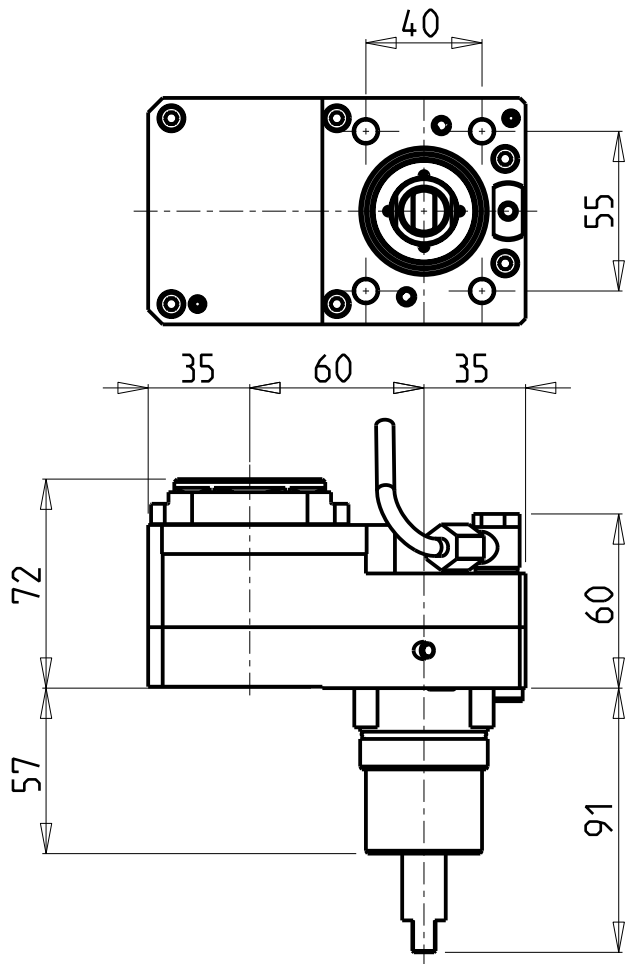

| | | | | | | | | | |
|------------|--------------------------|-----|------|--------------------------------------|--|--|--|--------------|--------------|
| Cod. MT | Mandrino Spindle Spindel | i | RPM | Coppia Max Max Torque Max Drehmoment | Reversibile lato mandrino/contromandrino Reversible sub/main spindle side Umkehrbare Spindel-seite/ Gegenspindel-seite | Lubr.esterna Ext. coolant Aussenkuehlung | CHIAVI NON INCLUSE Keys not included Schluessel nicht einbegriffen | | |
| NKM1530325 | ERA25 | 3:1 | 2000 | 45Nm | X | X | CHUB27 | CHTAER25ZC * | MNZ0410005 * |

- Chiave inclusa
- Key included
- Schluessel inbegriffen

MURATEC
MOD: MT100 15ST.

MODULO MOTORIZZATO RADIALE RIDOTTO I=3:1 DISASSATO IN Z 60mm
Radial geared-down I=3:1 driven tool re-directed in Z by 60mm
Radial angetriebenes Werkzeug untersetzt I=3:1 achsversetzt in Z um 60mm

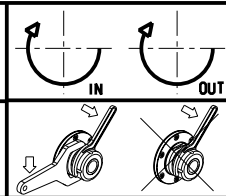

M.T. srl
Via Casino Albini 480
Tel. 0541/956034-957884
Fax 0541/956341
47842 S. GIOVANNI IN M. (RN)
e-mail: mtma@mtmarchetti.com
http://www.mtmarchetti.com

PRODUZIONE MODULI ROTANTI



PAGINA MUR030-3-25

Subject to change without notice.

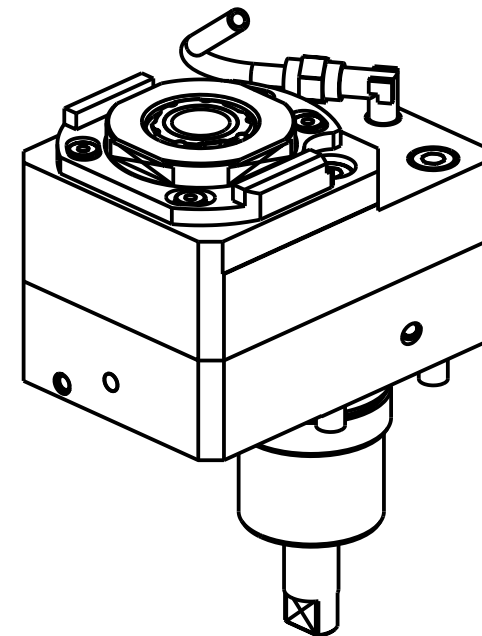
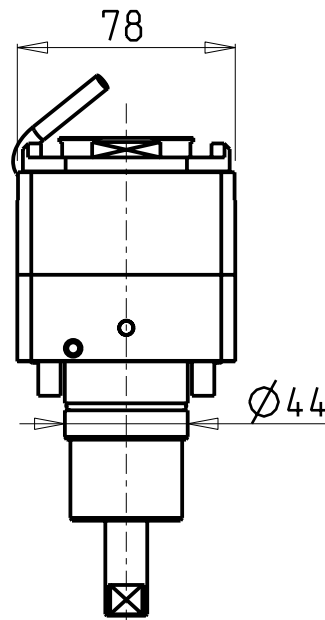
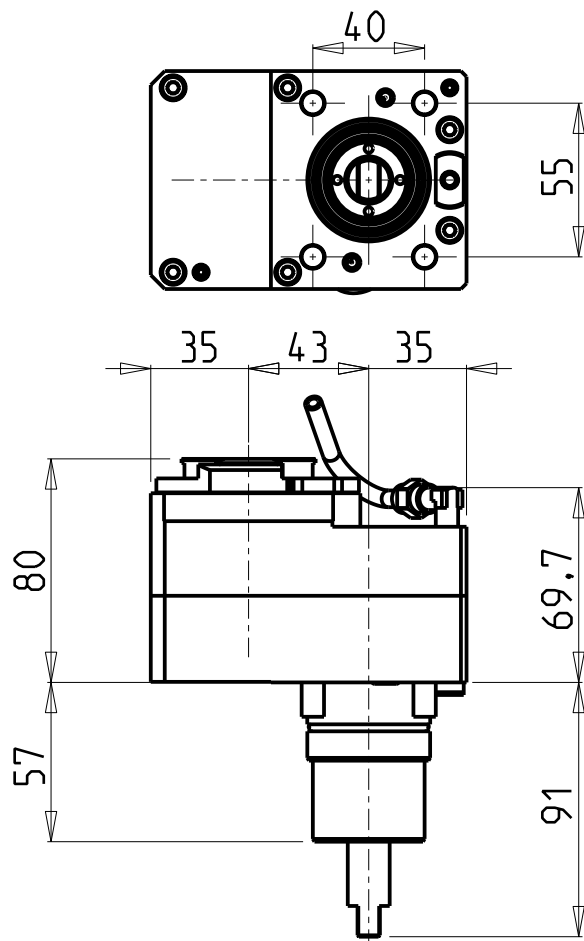

- Chiave inclusa
- Key included
- Schlüssel inbegriffen

| Cod. MT | Mandrino Spindle Spindel | I | RPM | Coppia Max Max Torque Max Drehmoment | Reversibile lato mandrino/contromandrino Reversible sub/main spindle side Umkehrbare Spindel-seite/ Gegenspindel-seite | Lubrificazione int. Coolant through Innenkuehlung | Lubr.esterna Ext. coolant Aussenkuehlung | CHIAVI NON INCLUSE Keys not included Schlüssel nicht einbegriffen | | | |
|------------|--------------------------------|-----|------|--|---|---|--|---|------------|------------|-----|
| | | | | | X | - | X | CHUB27 | CHTAER25ZC | MNZ0410005 | |
| NKM1580325 | ERA25 | 2:1 | 3000 | 40Nm | X | - | X | CHUB27 | CHTAER25ZC | MNZ0410005 | NEW |
| NKM1580425 | ERA25 | 2:1 | 3000 | 40Nm | X | P=70bar | X | CHUB27 | CHTAER25ZC | MNZ0410005 | NEW |

MURATEC
MOD: MT100 15ST.

MODULO MOTORIZZATO RADIALE RIDOTTO I=2:1 DISASSATO IN Z 43mm
Radial geared-down I=2:1 driven tool re-directed in Z by 43mm
Radial angetriebenes Werkzeug untersetzt I=2:1 achsversetzt in Z um 43mm

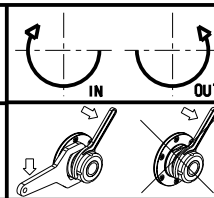

M.T. srl
Via Casino Albini 480
Tel. 0541/956034-957884
Fax 0541/956341
47842 S. GIOVANNI IN M. (RN)
e-mail: mtma@mtmarchetti.com
http://www.mtmarchetti.com

PRODUZIONE MODULI ROTANTI



PAGINA MUR033-3-20

Subject to change without notice.

10/2018

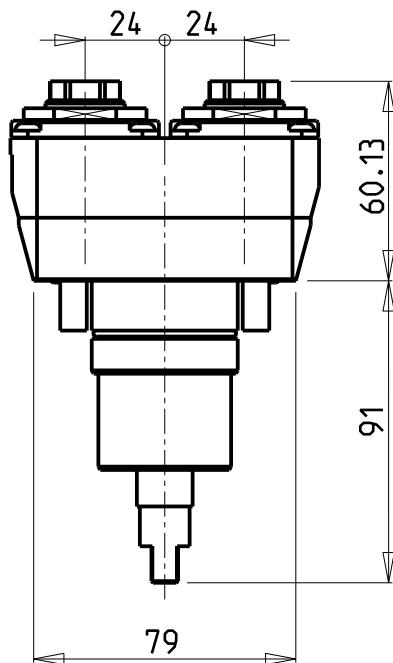
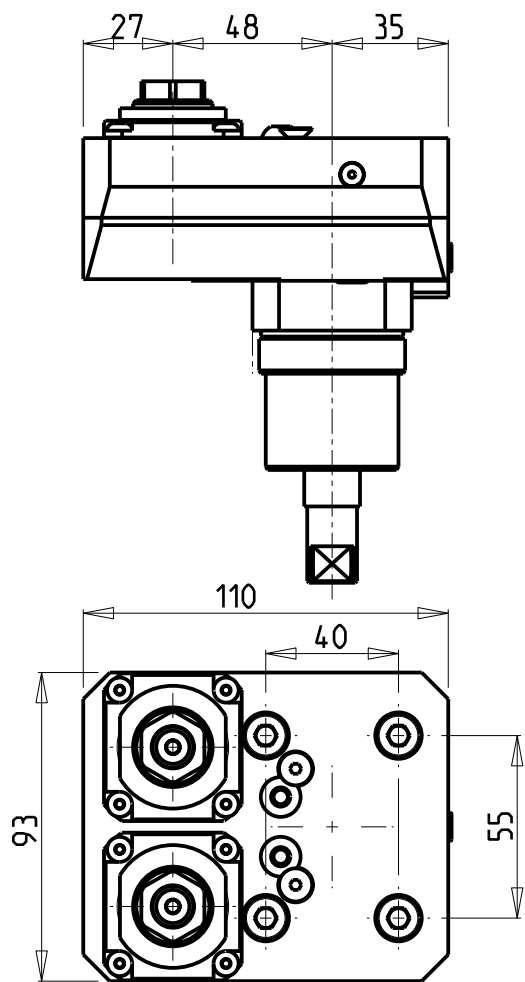

ATTENZIONE - ATTENTION - ACHTUNG

- Per lo smontaggio degli utensili utilizzare sempre la chiave di contrasto come indicato nel manuale d'uso.
- For disassembly of the tools use always the contrast key as mentioned in the user instructions.
- Fuer das Abmontieren der Werkzeuge immer den Gegenschlüssel benutzen wie in der Bedienungsanleitung erwaeht.

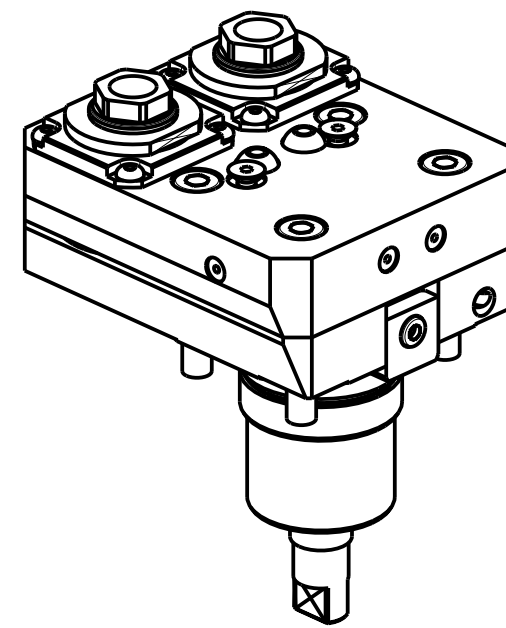

| Cod. MT | Mandrino Spindle Spindel | I | RPM | Coppia Max Max Torque Max Drehmoment | Lubrificazione est. Ext. coolant Ausseukuehlung | CHIAVI NON INCLUSE Keys not included Schluessel nicht inbegriffen | |
|------------|--------------------------|-----|------|--------------------------------------|---|---|------------|
| NKM0190216 | ER A 16 | 1:1 | 6000 | 25Nm | X | CHUB32 | CHUB19_SP3 |

MURATEC
MOD: MT100 15ST.

MODULO MOTORIZZATO RADIALE 2 USCITE IN Y
Radial single side twin head driven tool in Y
Radial angetriebenes Werkzeug 2 Ausgaenge in Y

Subject to change without notice.

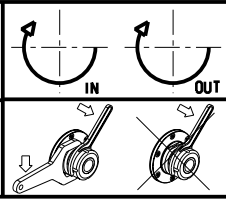

M.T. srl
Via Casino Albini 480
Tel. 0541/956034-957884
Fax 0541/956341
47842 S. GIOVANNI IN M. (RN)
e-mail: mtma@mtmarchetti.com
http://www.mtmarchetti.com

PRODUZIONE MODULI ROTANTI

PAGINA MUR090-3-00

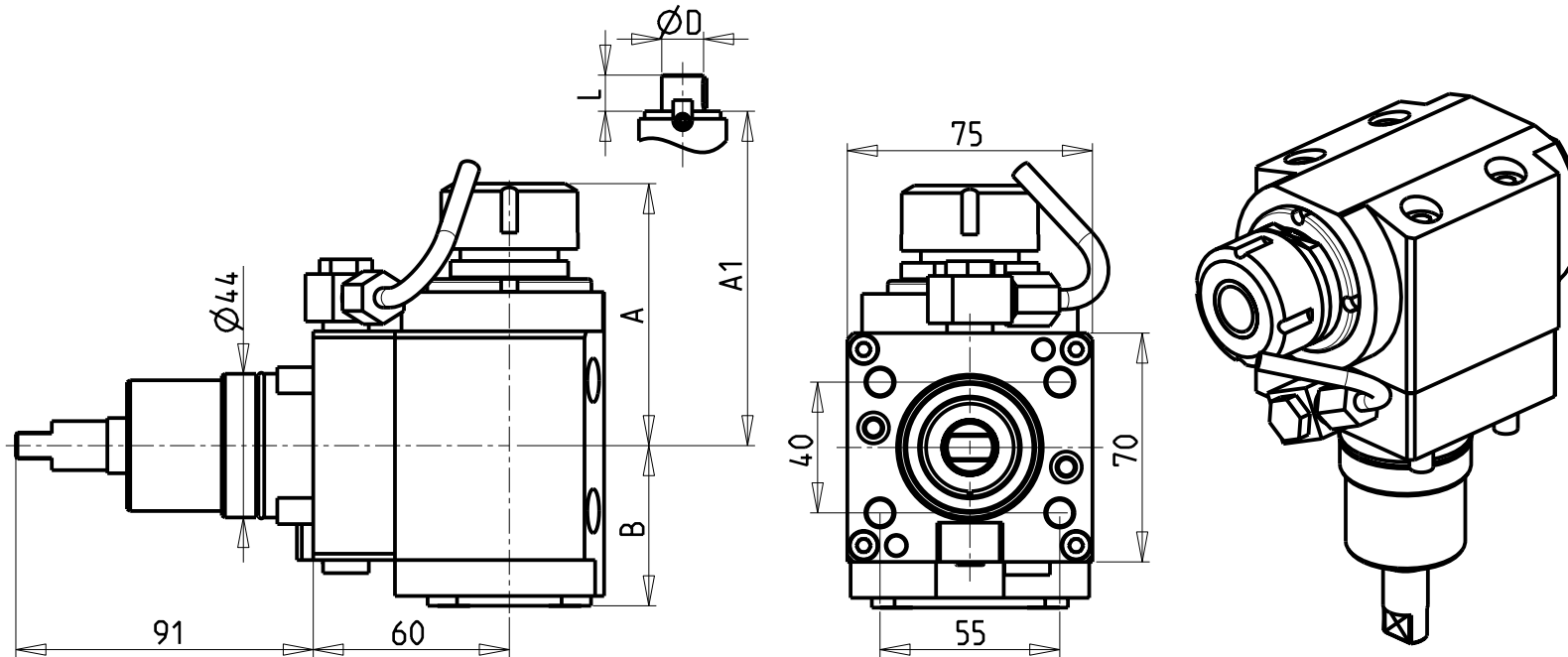

ATTENZIONE - ATTENTION - ACHTUNG

- Per lo smontaggio degli utensili utilizzare sempre la chiave di contrasto come indicato nel manuale d'uso.
- For disassembly of the tools use always the contrast key as mentioned in the user instructions.
- Fuer das Abmontieren der Werkzeuge immer den Gegenschlüssel benutzen wie in der Bedienungsanleitung erwaeht.

- Chiave inclusa
- Key included
- Schlüssel inbegriffen

| Cod. MT | Mandrino Spindle Spindel | I | RPM | Coppia Max Max Torque Max Drehmoment | Reversibile lato mandrino/contromandrino Reversible sub/main spindle side Umkehrbare Spindel-seite/ Gegenspindel-seite | Lubr. interna Coolant through Innenkühlung | Lubr. esterna Ext. coolant Aussenkühlung | A | A1 | B | D | L | CHIAVI NON INCLUSE Keys not included Schlüssel nicht einbegriffen | |
|------------|--------------------------|-----|------|--------------------------------------|--|--|--|-------|----|----|----|----|---|----------------|
| NKM0240125 | ER25 | 1:1 | 6000 | 35Nm | X | | X | 80.16 | - | 49 | - | - | CHUB36 | CHSTER25 |
| NKM0240225 | ER25 | 1:1 | 6000 | 35Nm | X | P=70bar | X | 80.16 | - | 59 | - | - | CHUB36 | CHSTER25 |
| NKM0240520 | ER A 20 | 1:1 | 6000 | 35Nm | X | | X | 69.23 | - | 49 | - | - | CHUB36 | CHUB22 |
| NKM0240620 | ER A 20 | 1:1 | 6000 | 35Nm | X | P=70bar | X | 69.23 | - | 59 | - | - | CHUB36 | CHUB22 |
| NKM0241617 | Ø16x17 | 1:1 | 6000 | 35Nm | X | | X | - | 63 | 49 | 16 | 17 | CHUB36 | CH_VTCROCE_M08 |
| NKM0242219 | Ø22x19 | 1:1 | 6000 | 35Nm | X | | X | - | 63 | 49 | 22 | 19 | CHUB36 | CH_VTCROCE_M10 |

MURATEC
MOD: MT100 15ST.

MODULO MOTORIZZATO ASSIALE H=60mm
Axial driven tool H=60mm
Axial engetriebenes Werkzeug H=60mm

Subject to change without notice.

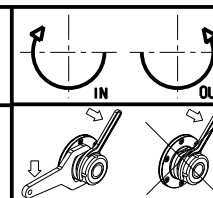

M.T. srl
Via Casino Albini 480
Tel. 0541/956034-957884
Fax 0541/956341
47842 S. GIOVANNI IN M. (RN)
e-mail: mtma@mtmarchetti.com
http://www.mtmarchetti.com

PRODUZIONE MODULI ROTANTI



PAGINA MUR150-3-10

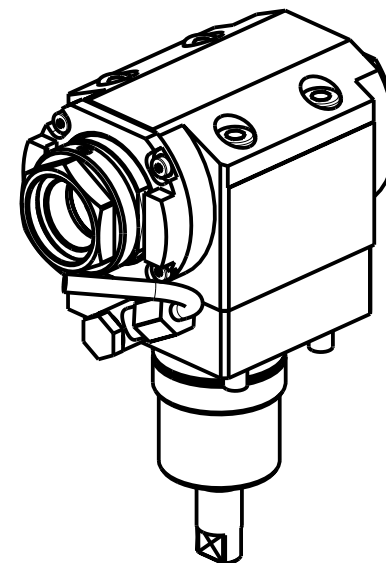
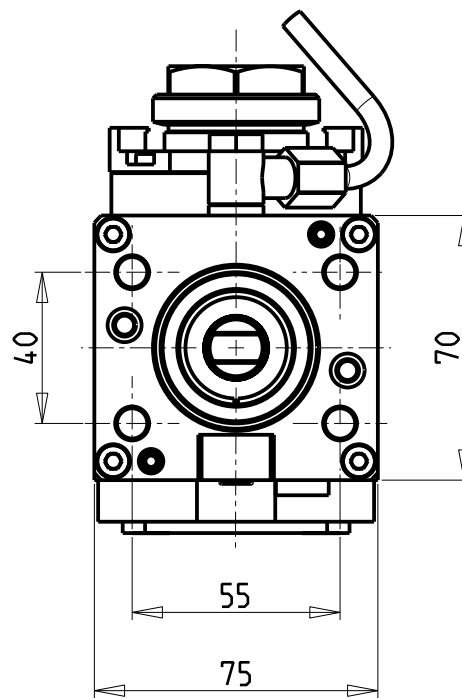
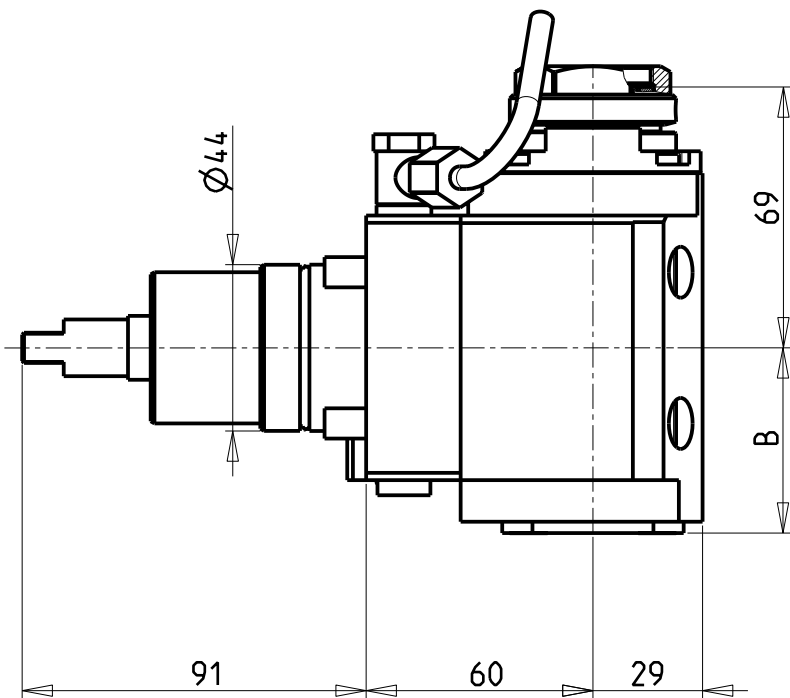

PER PORTAUTENSILI MODULARI MTSK-32 VEDI PAG. TBL300-1-32
 FOR MTSK-32 QUIK CHANGE TOOLHOLDERS CLAMPINGS SEE PAGE TBL300-1-32
 FUER MTSK-32 MODULARE WERKZEUGAUFNAHMEN SIEHE SEITE TBL300-1-32

| Cod. MT | Mandrino Spindle Spindel | I | RPM | Coppia Max Max Torque Max Drehmoment | Reversibile lato mandrino/contromandrino Reversible sub/main spindle side Umkehrbare Spindel-seite/ Gegenspindel-seite | Lubr.interna Coolant through Innenkuehlung | Lubrificazione est. Ext. coolant Aussenkuehlung | B | CHIAVI NON INCLUSE Keys not included Schluessel nicht einbegriffen | |
|------------|--------------------------------|-----|------|--|---|--|---|----|--|--------------|
| NKM1200132 | MTSK-32 | 1:1 | 6000 | 35Nm | X | - | X | 49 | CHUB36 | OKU0290009 ▪ |
| NKM1200232 | MTSK-32 | 1:1 | 6000 | 35Nm | X | P=70bar | X | 59 | CHUB36 | OKU0290009 ▪ |

- Chiave inclusa
- Key included
- Schluessel inbegriffen

MURATEC
 MOD: MT100 15ST.

MODULO MOTORIZZATO ASSIALE MTSK H=60mm
 Axial MTSK driven tool H=60mm
 Axial MTSK angetriebenes Werkzeug H=60mm

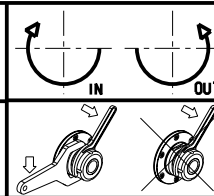

M.T. srl
 Via Casino Albini 480
 Tel. 0541/956034-957884
 Fax 0541/956341
 47842 S. GIOVANNI IN M. (RN)
 e-mail: mtma@mtmarchetti.com
 http://www.mtmarchetti.com

PRODUZIONE MODULI ROTANTI



PAGINA MUR150-3-10-K

Subject to change without notice.

10/2018

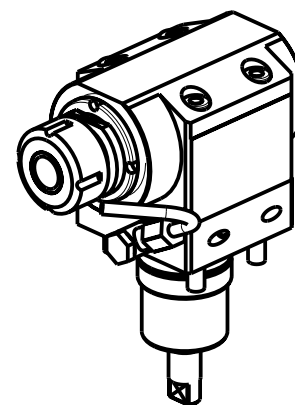
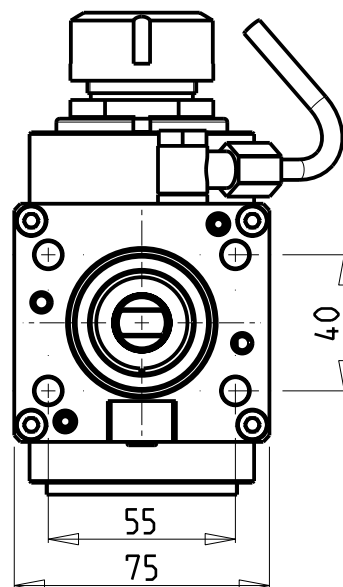
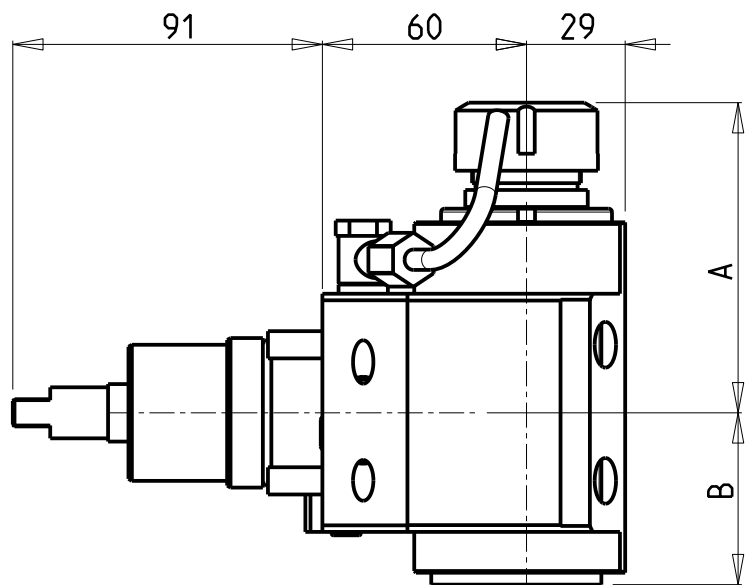

| Cod. MT | Mandrino Spindle Spindel | I | RPM | Coppia Max Max Torque Max Drehmoment | Reversibile lato mandrino/contromandrino Reversible sub/main spindle side Umkehrbare Spindelsete/ Gegenspindelsete | Lubrificazione int. Coolant through Innenkuehlung | Lubrificazione est. Ext. coolant Aussenkuehlung | A | B | CHIAVI NON INCLUSE Keys not included Schluessel nicht einbegriffen | |
|------------|--------------------------------|-----|-------|--|---|---|---|-------|------|--|--------|
| NKM0710111 | ER11 | 1:2 | 12000 | 20Nm | X | - | X | 83.6 | 50.5 | CHUB17 | CHUB36 |
| NKM0710211 | ER11 | 1:2 | 12000 | 20Nm | X | P=70bar | X | 83.6 | 60.5 | CHUB17 | CHUB36 |
| NKM0710120 | ER20 | 1:2 | 12000 | 20Nm | X | - | X | 92.16 | 50.5 | CHSTER20 | CHUB36 |
| NKM0710220 | ER20 | 1:2 | 12000 | 20Nm | X | P=70bar | X | 92.16 | 60.5 | CHSTER20 | CHUB36 |
| NKM0710320 | ERA20 | 1:2 | 12000 | 20Nm | X | - | X | 72.5 | 50.5 | CHUB22 | CHUB36 |
| NKM0710420 | ERA20 | 1:2 | 12000 | 20Nm | X | P=70bar | X | 72.5 | 60.5 | CHUB22 | CHUB36 |
| NKM0710125 | ER25 | 1:2 | 12000 | 20Nm | X | - | X | 91.16 | 50.5 | CHSTER25 | CHUB36 |
| NKM0710225 | ER25 | 1:2 | 12000 | 20Nm | X | P=70bar | X | 91.16 | 60.5 | CHSTER25 | CHUB36 |

MURATEC
MOD: MT100 15ST.

MODULO MOTORIZZATO ASSIALE MOLTIPLICATO I=1:2
Axial geared-up I=1:2 driven tool
Axial angetriebenes Werkzeug uebersetzt I=1:2

Subject to change without notice.

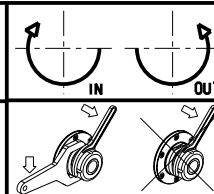

M.T. srl

Via Casino Albini 480
Tel. 0541/956034-957884
Fax 0541/956341
47842 S. GIOVANNI IN M. (RN)
e-mail: mtma@mtmarchetti.com
http://www.mtmarchetti.com

PRODUZIONE MODULI ROTANTI



PAGINA MUR200-3-10

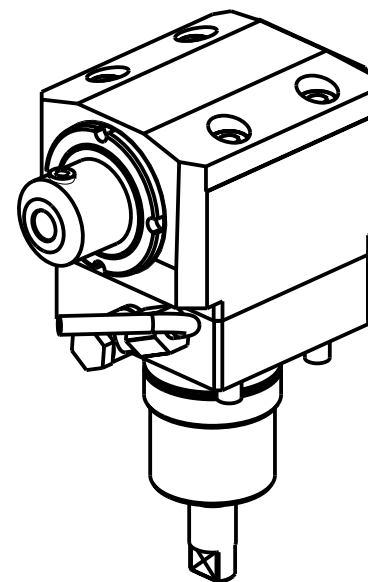
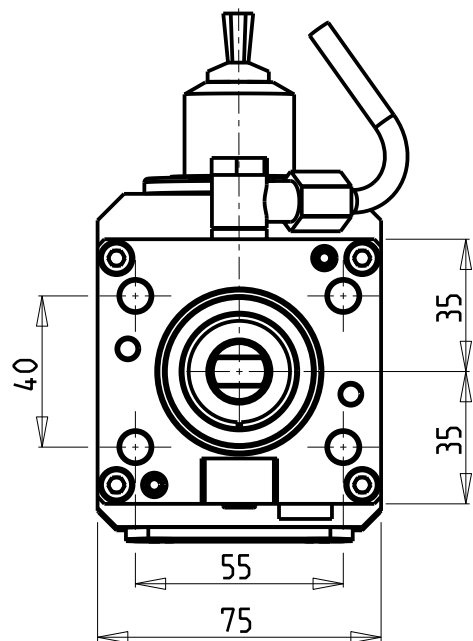
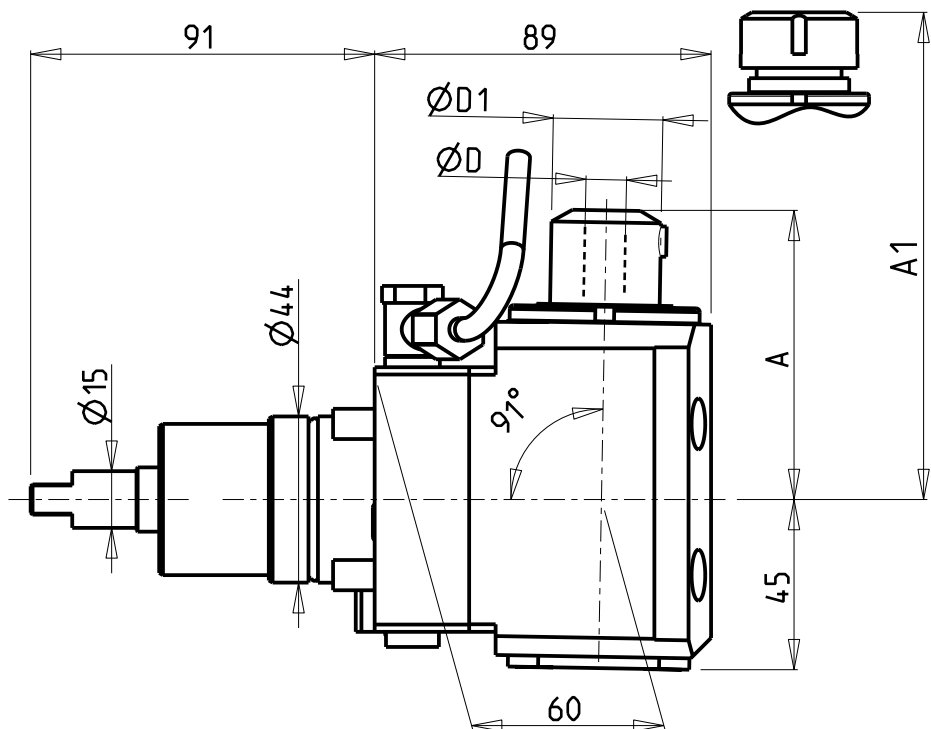

| Cod. MT | Mandrino Spindle Spindel | I | RPM | Coppia Max Max Torque Max Drehmoment | Reversibile lato mandrino/contromandrino Reversible sub/main spindle side Umkehrbare Spindel-seite/ Gegenspindel-seite | Lubrificazione est. Ext. coolant Ausseukuehlung | A | A1 | D | D1 | CHIAVI NON INCLUSE Keys not included Schluessel nicht einbegriffen | |
|------------|--------------------------|-----|------|--------------------------------------|--|---|------|------|----|----|--|----------|
| | | | | | | | | | | | | |
| NKM1469125 | ER25 | 1:1 | 6000 | 35Nm | X | X | - | 82.4 | - | - | CHUB36 | CHSTER25 |
| NKM1469108 | WELDON 8 | 1:1 | 6000 | 35Nm | X | X | 76.5 | - | 8 | 29 | - | - |
| NKM1469110 | WELDON 10 | 1:1 | 6000 | 35Nm | X | X | 76.5 | - | 10 | 29 | - | - |
| NKM1469112 | WELDON 12 | 1:1 | 6000 | 35Nm | X | X | 76.5 | - | 12 | 29 | - | - |
| NKM1469116 | WELDON 16 | 1:1 | 6000 | 35Nm | X | X | 73.5 | - | 16 | 32 | - | - |

MURATEC
MOD: MT100 15ST.

MODULO MOTORIZZATO ASSIALE PER POLIGONATURA INTERNA H=60mm
Axial driven tool for internal polygon-making H=60mm
Axial angetriebenes Werkzeug fuer interne Facettierung H=60mm

Subject to change without notice.

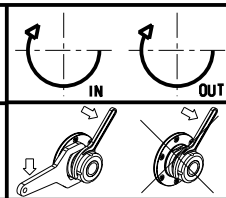

M.T. srl
Via Casino Albini 480
Tel. 0541/956034-957884
Fax 0541/956341
47842 S. GIOVANNI IN M. (RN)
e-mail: mtma@mtmarchetti.com
http://www.mtmarchetti.com

PRODUZIONE MODULI ROTANTI



PAGINA MUR230-3-10

ATTENZIONE - ATTENTION - ACHTUNG

- Per lo smontaggio degli utensili utilizzare sempre la chiave di contrasto come indicato nel manuale d'uso.
- For disassembly of the tools use always the contrast key as mentioned in the user instructions.
- Fuer das Abmontieren der Werkzeuge immer den Gegenschlüssel benutzen wie in der Bedienungsanleitung erwaeht.

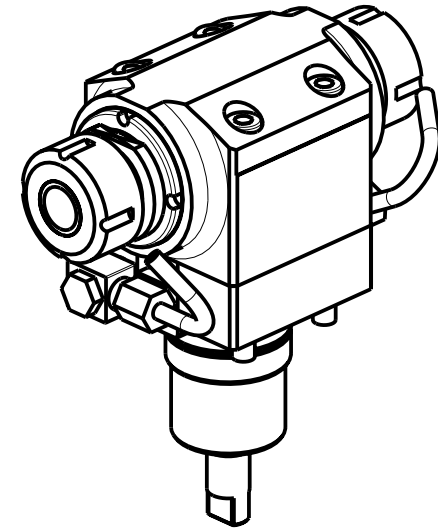
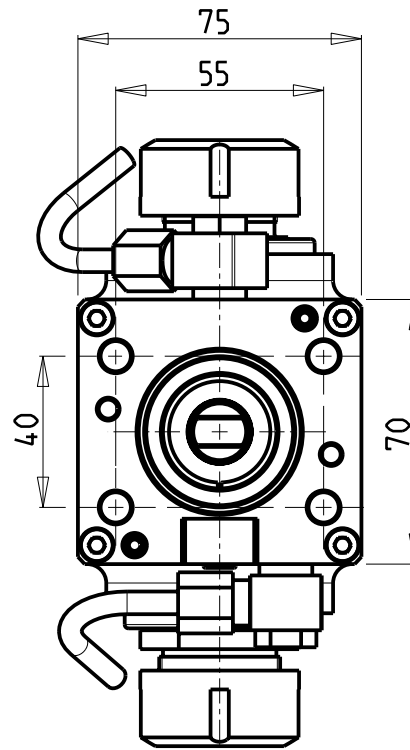
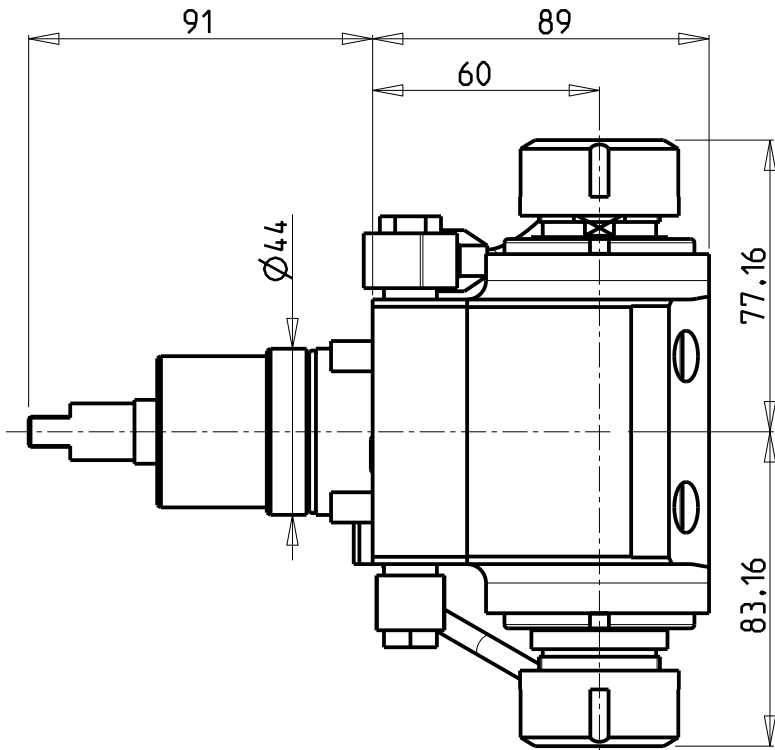

| Cod. MT | Mandrino Spindle Spindel | I | RPM | Coppia Max Max Torque Max Drehmoment | Reversibile lato mandrino/contromandrino Reversible sub/main spindle side Umkehrbare Spindel-seite/ Gegenspindel-seite | Lubrificazione est. Ext. coolant Aussenkuehlung | CHIAVI NON INCLUSE Keys not included Schlüssel nicht einbegriffen | | |
|------------|--------------------------------|-----|------|--|---|---|---|--------|--------|
| | | | | | | | CHSTER25 | CHUB29 | CHUB36 |
| NKM0640225 | ER25+ER25 | 1:1 | 6000 | 35Nm | X | X | CHSTER25 | CHUB29 | CHUB36 |

MURATEC
MOD: MT100 15ST.

MODULO MOTORIZZATO ASSIALE BISPORGENTE H=60mm
Axial opposite face twin driven tool H=60mm
Axial angetriebenes Werkzeug halb vorspringend H=60mm

Subject to change without notice.

M.T. srl
Via Casino Albini 480
Tel. 0541/956034-957884
Fax 0541/956341
47842 S. GIOVANNI IN M. (RN)
e-mail: mtma@mtmarchetti.com
<http://www.mtmarchetti.com>

PRODUZIONE MODULI ROTANTI



PAGINA MUR240-3-10

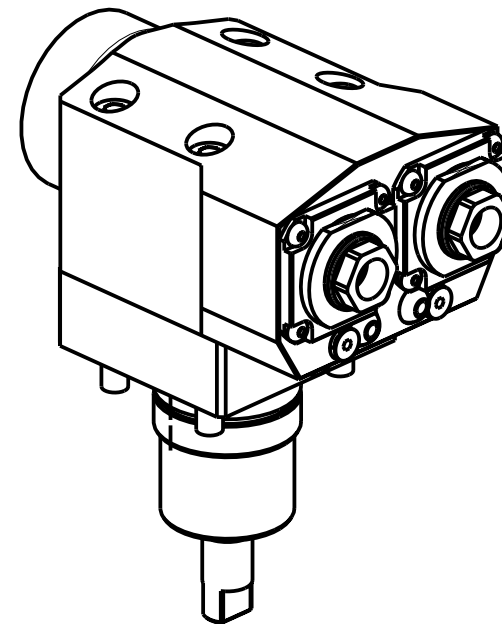
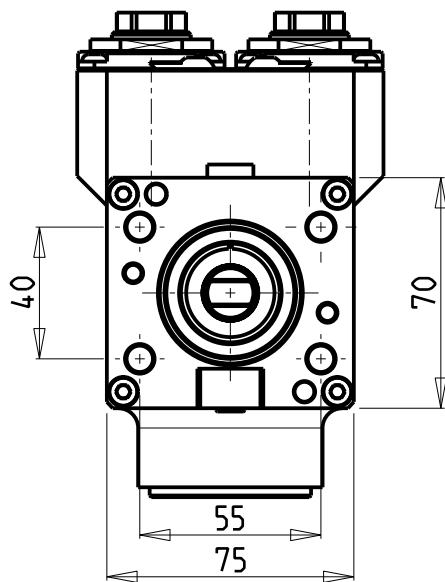
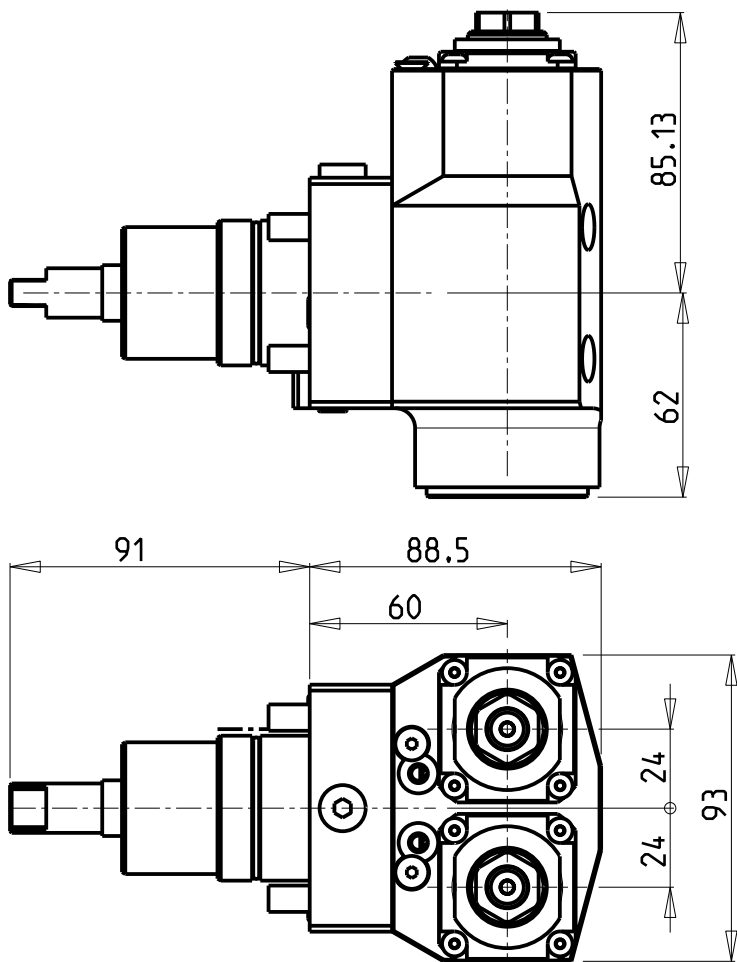

ATTENZIONE - ATTENTION - ACHTUNG

- Per lo smontaggio degli utensili utilizzare sempre la chiave di contrasto come indicato nel manuale d'uso.
- For disassembly of the tools use always the contrast key as mentioned in the user instructions.
- Fuer das Abmontieren der Werkzeuge immer den Gegenschlüssel benutzen wie in der Bedienungsanleitung erwaeht.

| Cod. MT | Mandrino Spindle Spindel | I | RPM | Coppia Max Max Torque Max Drehmoment | Reversibile lato mandrino/contromandrino Reversible sub/main spindle side Umkehrbare Spindel-seite/ Gegenspindel-seite | Lubrificazione est. Ext. coolant Ausseukuehlung | CHIAVI NON INCLUSE Keys not included Schluessel nicht inbegriffen | |
|------------|--------------------------|-----|------|--------------------------------------|--|---|---|------------|
| NKM0200216 | ER A 16 | 1:1 | 6000 | 25Nm | X | X | CHUB32 | CHUB19_SP3 |

MURATEC
MOD: MT100 15ST.

MODULO MOTORIZZATO ASSIALE 2 USCITE IN Y
Axial single side twin head driven tool in Y
Axial angetriebenes Werkzeug 2 Ausgaenge in Y

Subject to change without notice.

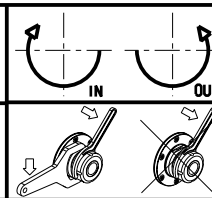

M.T. srl
Via Casino Albini 480
Tel. 0541/956034-957884
Fax 0541/956341
47842 S. GIOVANNI IN M. (RN)
e-mail: mtma@mtmarchetti.com
http://www.mtmarchetti.com

PRODUZIONE MODULI ROTANTI



PAGINA MUR260-3-20

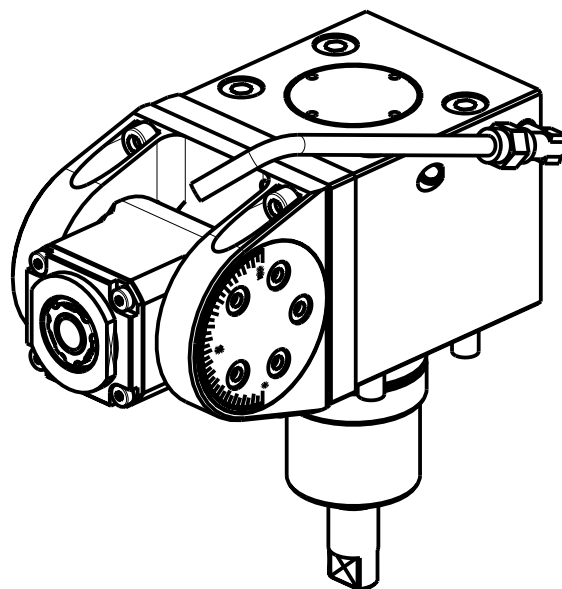
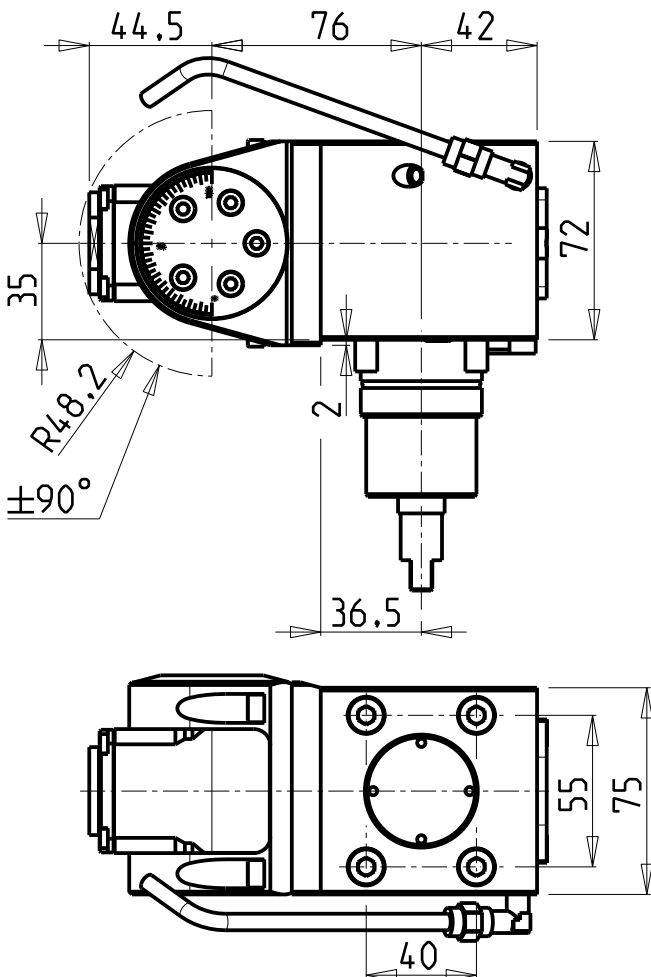

ATTENZIONE - ATTENTION - ACHTUNG

- Con l'utensile orientato a 90°, non è possibile eseguire lavorazioni a centro-pezzo!
- It is not possible to make machining operations at the center of the part with tool oriented at 90°
- Mit einem Werkzeug um 90° orientiert, ist es nicht möglich, Verarbeitung von der Werkzeug-Mitte auszuführen.

ATTENZIONE - ATTENTION - ACHTUNG

- Per lo smontaggio degli utensili utilizzare sempre la chiave di contrasto come indicato nel manuale d'uso.
- For disassembly of the tools use always the contrast key as mentioned in the user instructions.
- Fuer das Abmontieren der Werkzeuge immer den Gegenschlüssel benutzen wie in der Bedienungsanleitung erwaeht.

| Cod. MT | Mandrino Spindle Spindel | I | RPM | Coppia Max Max Torque Max Drehmoment | Reversibile lato mandrino/contromandrino Reversible sub/main spindle side Umkehrbare Spindel-seite/ Gegenspindel-seite | Lubrificazione est. Ext. coolant Aussenkuehlung | CHIAVI INCLUSE Keys included Schluessel inbegriffen | | |
|------------|--------------------------|-----|------|--------------------------------------|--|---|---|--------|------------|
| NKM0670316 | ER A 16 | 1:1 | 6000 | 20Nm | X | X | CHUB19_SP3 | CHUB32 | CHTAER16ZC |

MURATEC
MOD: MT100 15ST.

MODULO MOTORIZZATO ORIENTABILE ±90°
±90° adjustable angle driven tool
Angetriebenes Werkzeug schwenkbar ±90°

Subject to change without notice.

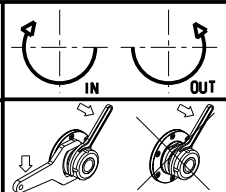

M.T. srl
Via Casino Albini 480
Tel. 0541/956034-957884
Fax 0541/956341
47842 S. GIOVANNI IN M. (RN)
e-mail: mtma@mtmarchetti.com
http://www.mtmarchetti.com

PRODUZIONE MODULI ROTANTI



PAGINA MUR337-3-00

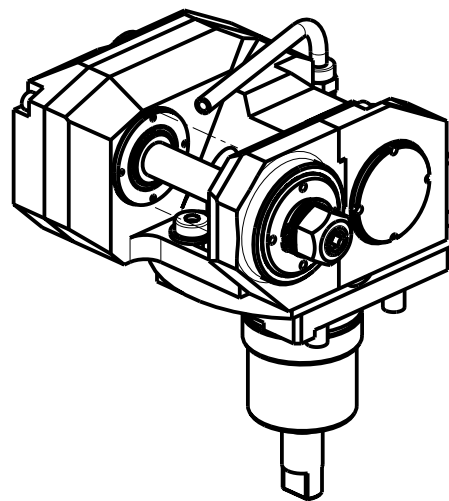
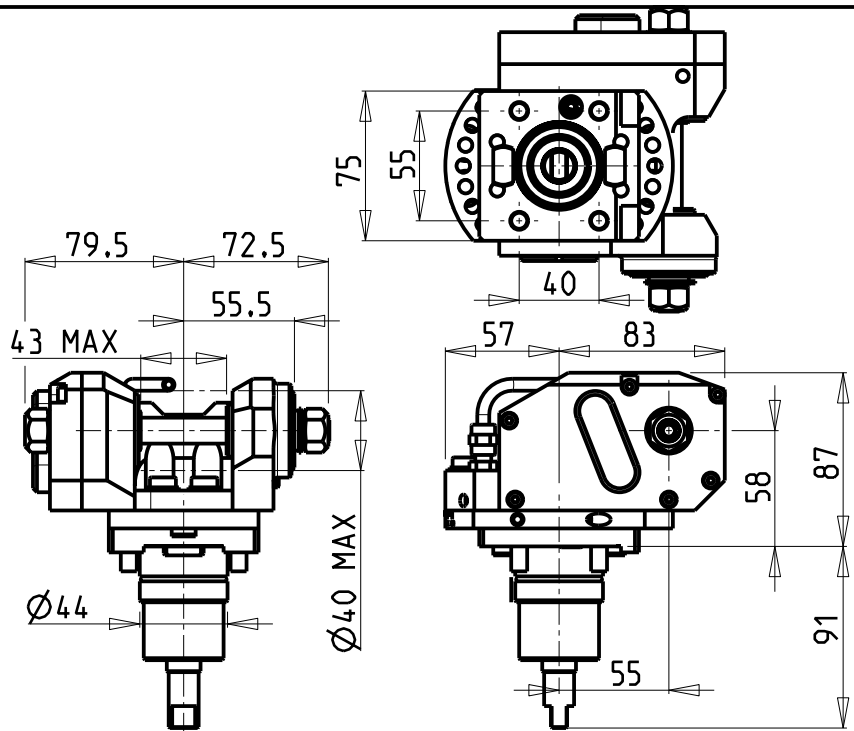

ATTENZIONE - ATTENTION - ACHTUNG

- VERIFICARE LE MISURE DI INGOMBRO PER POSSIBILE INTERFERENZA
- Please check the overall sizes for possible interferences
- Bitte überprüfen sie das Ausmass um mögliche Interferenzen zu vermeiden

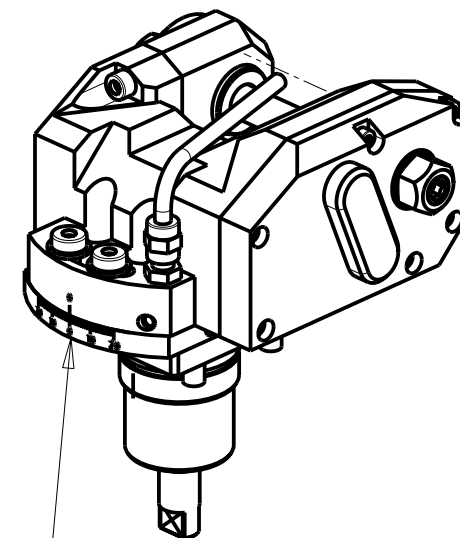

INCLINAZIONE
REGOLABILE $\pm 20^\circ$

| Cod. MT | i | RPM max | Coppia Max Max Torque Max Drehmoment | Lubrificazione est. Ext. coolant Aussenkuehlung | D (mm) | CHIAVI INCLUSE Keys included Schlüssel inbegriffen | | | | |
|------------|-----|---------|--|---|-----------|--|---------|---------|---------|--------|
| NKM1071116 | 1:1 | 6000 | 30Nm | X | 16 | CHUB19 | CHESL06 | CHESL05 | - | - |
| NKM1071113 | 1:1 | 6000 | 30Nm | X | 13 | CHUB19 | CHESL06 | CHESL05 | - | - |
| NKM1071110 | 1:1 | 6000 | 30Nm | X | 10 | CHUB19 | CHESL06 | CHESL05 | - | CHUB17 |
| NKM1071108 | 1:1 | 6000 | 30Nm | X | 8 | CHUB19 | CHESL06 | CHESL05 | CHESL04 | CHUB13 |
| NKM1072116 | 2:1 | 3000 | 50Nm | X | 16 | CHUB19 | CHESL06 | CHESL05 | - | - |
| NKM1072113 | 2:1 | 3000 | 50Nm | X | 13 | CHUB19 | CHESL06 | CHESL05 | - | - |
| NKM1072110 | 2:1 | 3000 | 50Nm | X | 10 | CHUB19 | CHESL06 | CHESL05 | - | CHUB17 |
| NKM1072108 | 2:1 | 3000 | 50Nm | X | 8 | CHUB19 | CHESL06 | CHESL05 | CHESL04 | CHUB13 |

MURATEC
MOD: MT100 15ST.

MODULO MOTORIZZATO PORTACREATORE
Driven gear hobber
Angetriebenes Zahnradwaelzfraes-Werkzeug

Subject to change without notice.

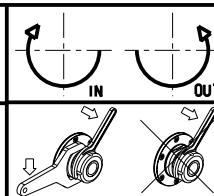

M.T. srl
Via Casino Albini 480
Tel. 0541/956034-957884
Fax 0541/956341
47842 S. GIOVANNI IN M. (RN)
e-mail: mtma@mtmarchetti.com
http://www.mtmarchetti.com

PRODUZIONE MODULI ROTANTI



PAGINA MUR340-3-20

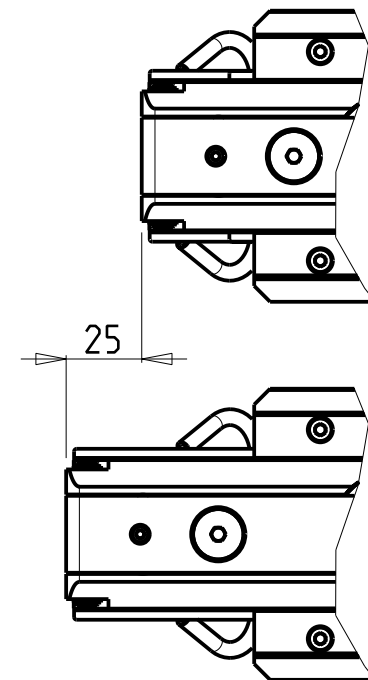
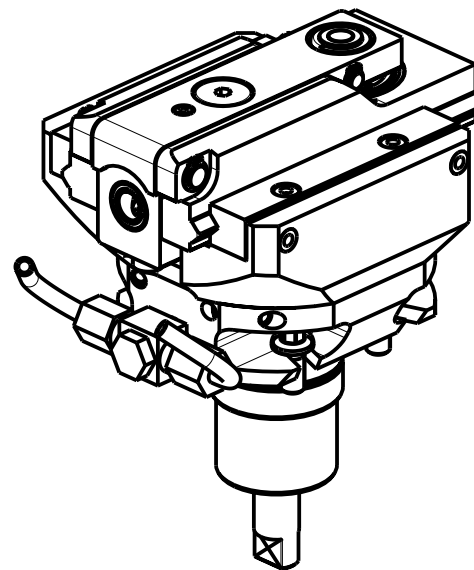
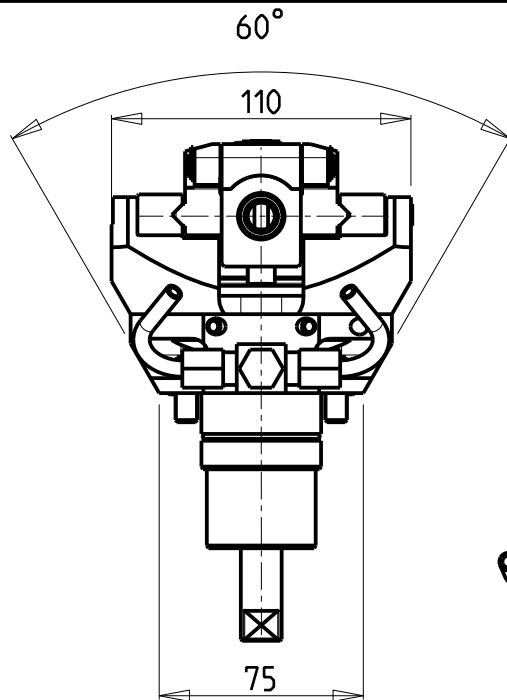
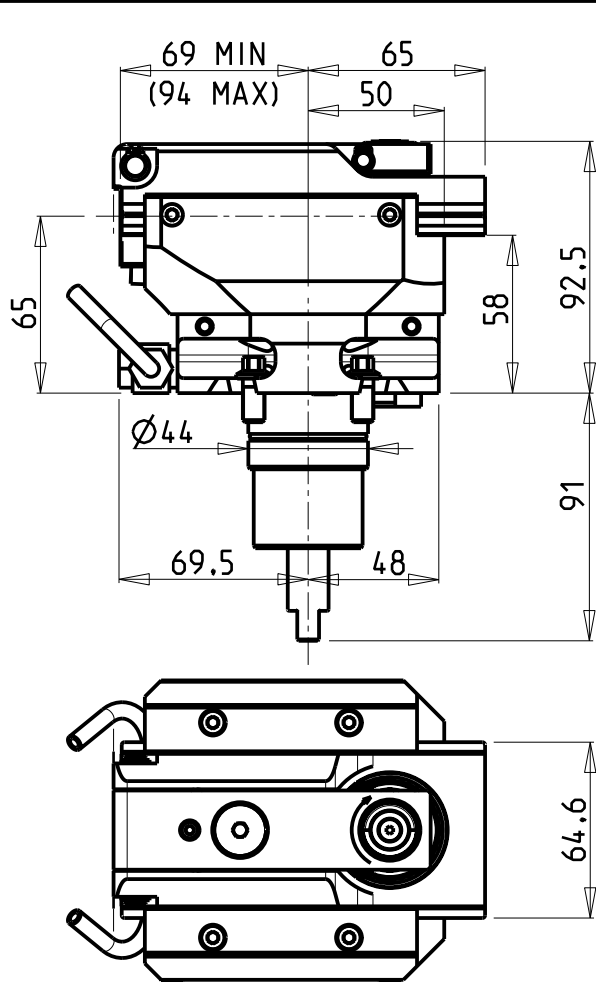

PER UTENSILI STOZZATORI VEDI PAG. TBL400-1-00
 FOR DRIVEN SLOTTING TOOL CUTTING-TOOLS SEE PAGE TBL400-1-00
 FÜR NUTENSTOSS-WERKZEUG SCHNEIDWERKZEUGE SIEHE SEITE TBL400-1-00

| Cod. MT | I | RPM MAX | Reversibile lato mandrino/contromandrino Reversible sub/main spindle side Umkehrbare Spindel-seite/ Gegenspindel-seite | Lubr. esterna Ext. coolant Aussenkuehlung |
|------------|-----|------------|---|---|
| NKM1210200 | 4:1 | 2400 | X | X |

MURATEC
 MOD: MT100 15ST.

MODULO MOTORIZZATO STOZZATORE CORSA 25mm H=65mm
 Slotting driven tool 25mm stroke H=65mm
 Keilnutenstossmaschine 25mm Hub H=65mm

Subject to change without notice.

M.T. srl

Via Casino Albini 480
 Tel. 0541/956034-957884
 Fax 0541/956341
 47842 S. GIOVANNI IN M. (RN)
 e-mail: mtma@mtmarchetti.com
 http://www.mtmarchetti.com

PRODUZIONE MODULI ROTANTI



PAGINA MUR360-3-02

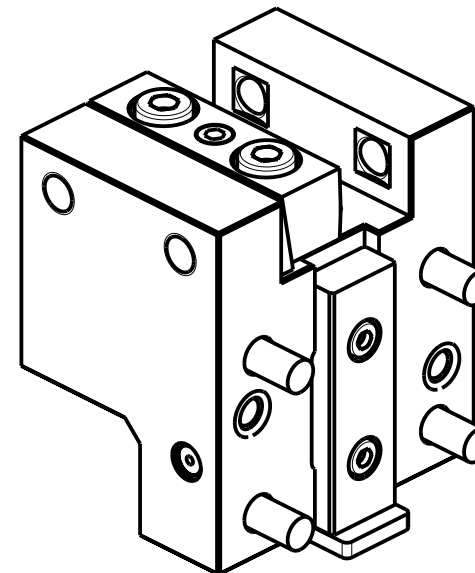
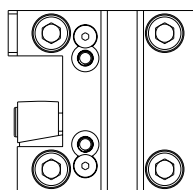
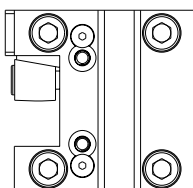
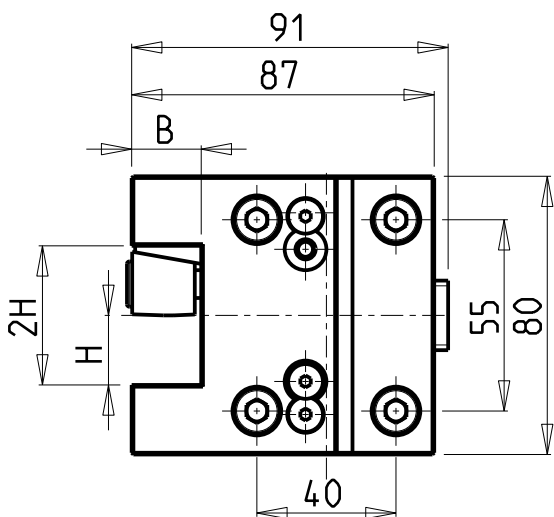
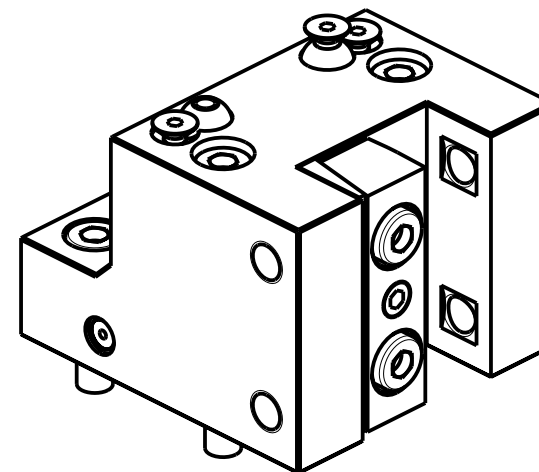
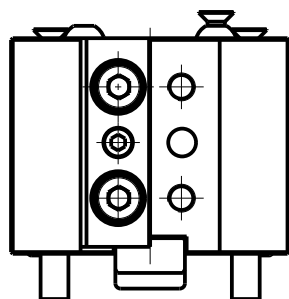
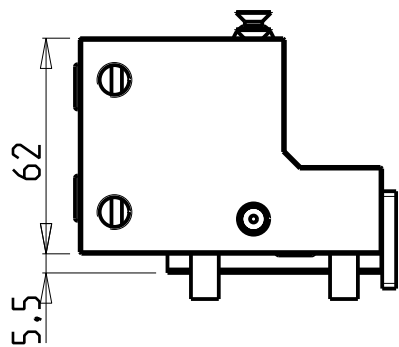

| Cod. MT | N°Utensili N°Tools N°Werkzeuge | Reversibile lato mandrino/contromandrino Reversible sub/main spindle side Umkehrbare Spindel-seite/ Gegenspindel-seite | Misure Dimensions Masse | B | H |
|------------|--------------------------------------|---|-------------------------------|----|----|
| NKM0162010 | 1 | X | mm | 20 | 20 |

MURATEC

MOD: MT100 15ST.

PORTAUTENSILE RADIALE SINGOLO QD=20mm

Radial single static tool QD=20mm

Radial Single-Werkzeughalter QD=20mm

Subject to change without notice.

M.T. srl

Via Casino Albini 480
Tel. 0541/956034-957884
Fax 0541/956341
47842 S. GIOVANNI IN M. (RN)
e-mail: mtma@mtmarchetti.com
<http://www.mtmarchetti.com>

PRODUZIONE MODULI ROTANTI



PAGINA MUR420-3-00

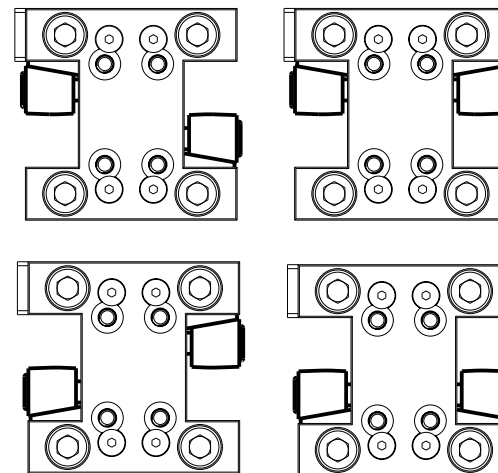
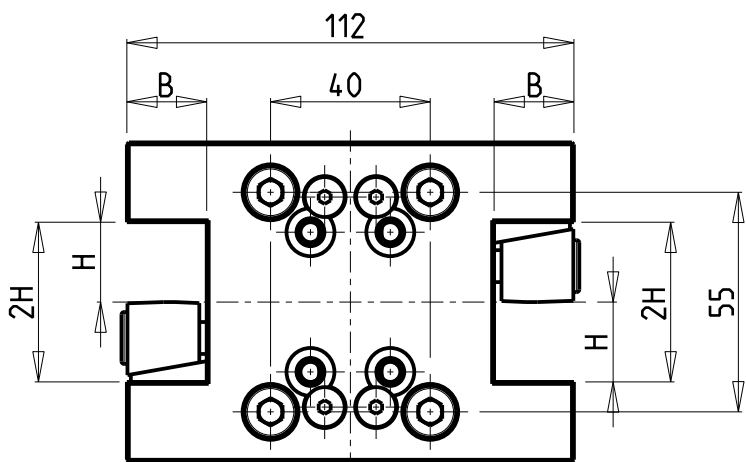
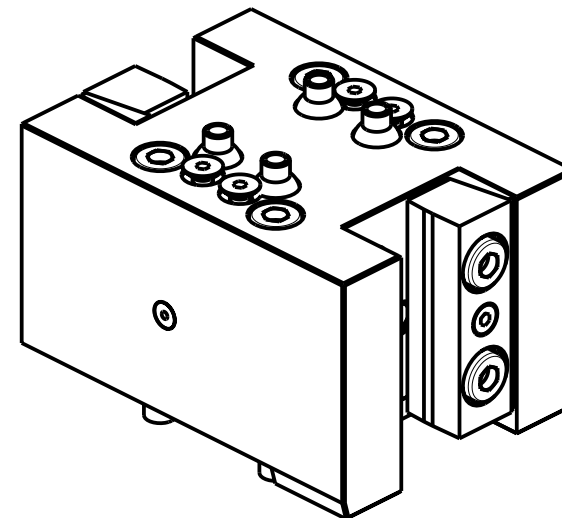
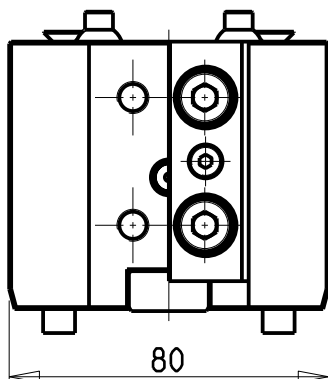
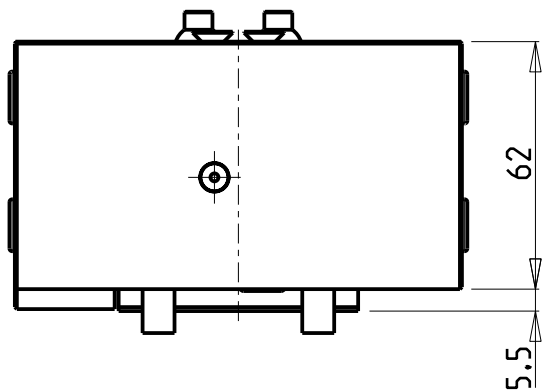

| Cod. MT | N°Utensili N°Tools N°Werkzeuge | Reversibile lato mandrino/contromandrino Reversible sub/main spindle side Umkehrbare Spindelseite/ Gegenspindelseite | Misure Dimensions Masse | B | H |
|------------|--------------------------------------|---|-------------------------------|----|----|
| NKM0152010 | 2 | x | mm | 20 | 20 |

MURATEC
MOD: MT100 15ST.

PORTAUTENSILE RADIALE DOPPIO QD=20mm
Radial double static tool QD=20mm
Radial Doppel-Werkzeughalter QD=20mm

Subject to change without notice.

M.T. srl

Via Casino Albini 480
Tel. 0541/956034-957884
Fax 0541/956341
47842 S. GIOVANNI IN M. (RN)
e-mail: mtma@mtmarchetti.com
<http://www.mtmarchetti.com>

PRODUZIONE MODULI ROTANTI



PAGINA MUR450-3-00

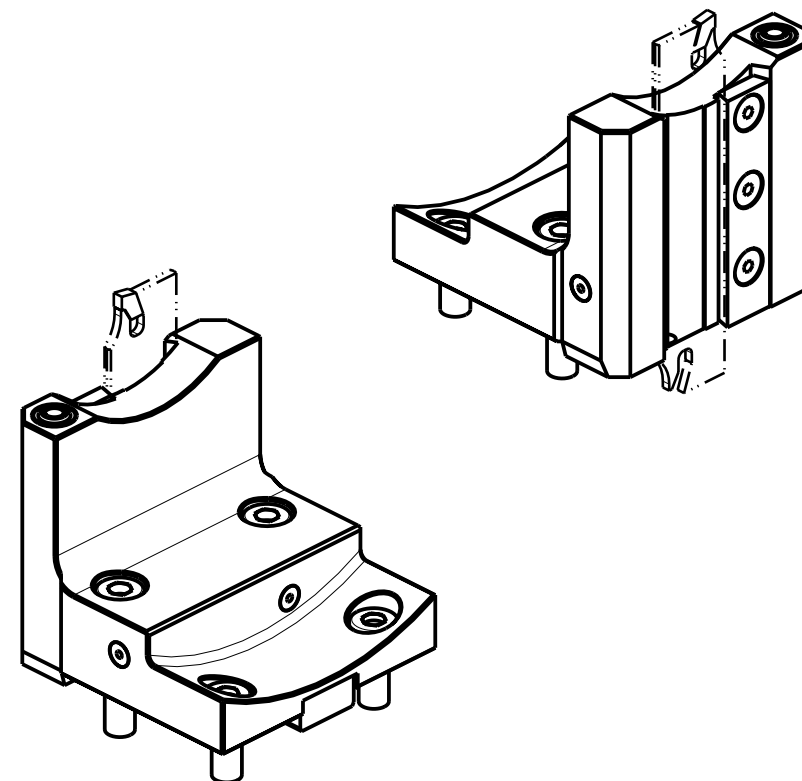
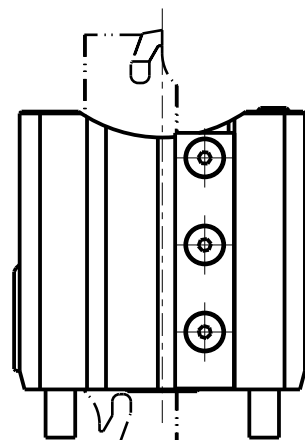
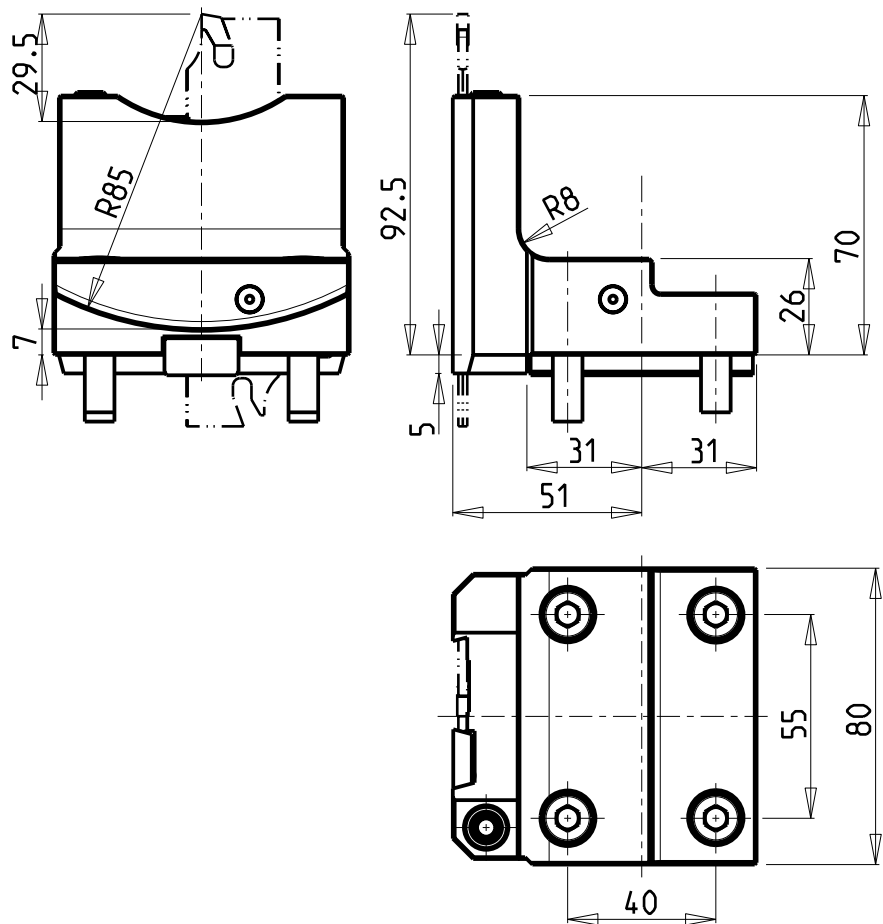

DOTAZIONI - SUPPLIED WITH - AUSSTATTUNG

- N°1 - LAMA - BLADE - KLINGE KENNAMETAL H=26 Sp. 3/4mm
- N°10 - INSERTI - INSERTS - EINLAGEN
- N°1 - CHIAVE A T PER MONTAGGIO INSERTI
 - T-WRENCH FOR INSERT SET UP
 - T-SCHLUESSEL FUER EINSATZSTUECK-MONTAGE

Cod. MT

N°Utensili
 N°Tools
 N°Werkzeuge

NKM0170226

1

MURATEC

MOD: MT100 15ST.

PORTAUTENSILE RADIALE PER LAMA

Radial blade holder

Radial Abstechhalter

Subject to change without notice.

M.T. srl

Via Casino Albini 480
 Tel. 0541/956034-957884
 Fax 0541/956341
 47842 S. GIOVANNI IN M. (RN)
 e-mail: mtma@mtmarchetti.com
 http://www.mtmarchetti.com

PRODUZIONE MODULI ROTANTI



PAGINA MUR513-3-10

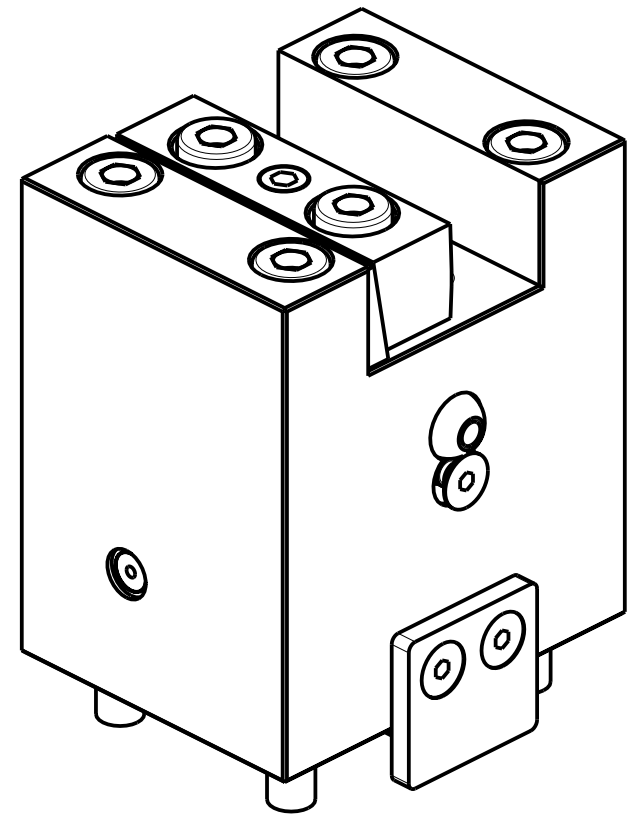
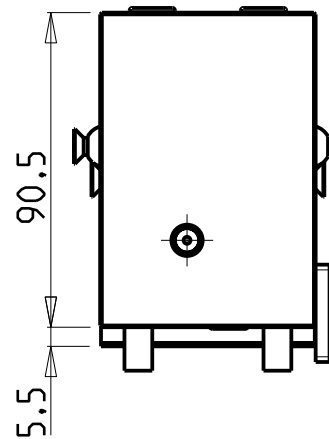
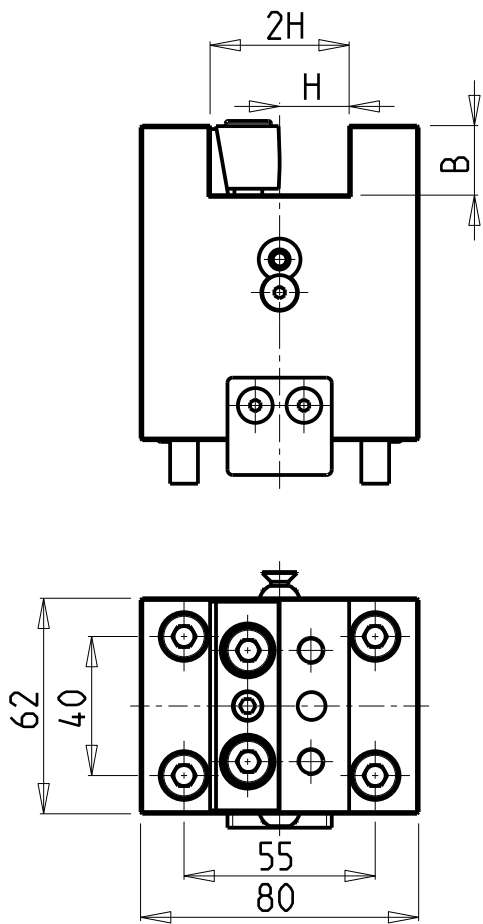

| Cod. MT | N°Utensili N° Tools N°Werkzeuge | Reversibile lato mandrino/contromandrino Reversible sub/main spindle side Umkehrbare Spindelseite/ Gegenspindelseite | Misure Dimensions Masse | B | H |
|------------|---------------------------------------|---|-------------------------------|----|----|
| NKM0182010 | 1 | X | mm | 20 | 20 |

MURATEC

MOD: MT100 15ST.

PORTAUTENSILE ASSIALE SINGOLO QD=20mm

Axial single static tool QD=20mm

Axial Single-Werkzeughalter QD=20mm

Subject to change without notice.

M.T. srl

Via Casino Albini 480
Tel. 0541/956034-957884
Fax 0541/956341
47842 S. GIOVANNI IN M. (RN)
e-mail: mtma@mtmarchetti.com
<http://www.mtmarchetti.com>

PRODUZIONE MODULI ROTANTI



PAGINA MUR550-3-00

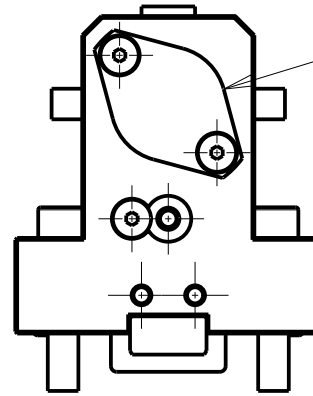
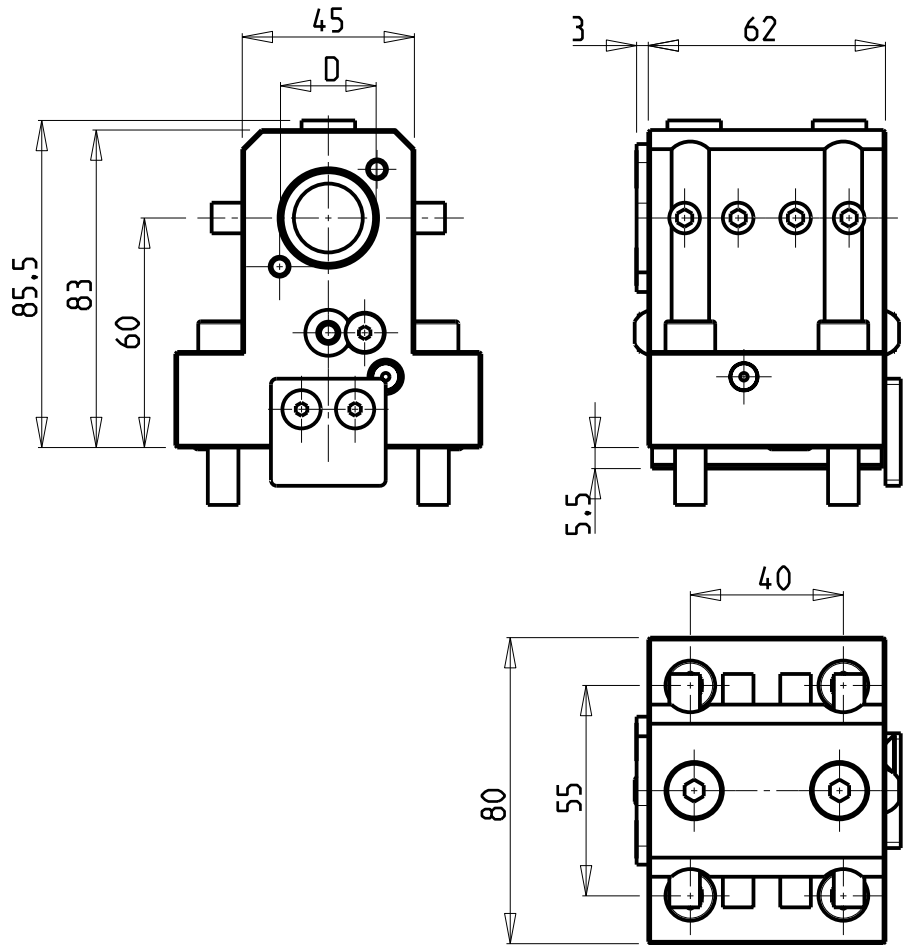

KIT ADDUZIONE INTERNA (OPZIONALE)
 KIT FOR INTERNAL COOLANT (OPTIONAL)
 KIT FUER INTERNE KUEHLMITTELZUFUHR (OPTIONAL)
 Ø25-Ø1" cod. KIT1000006

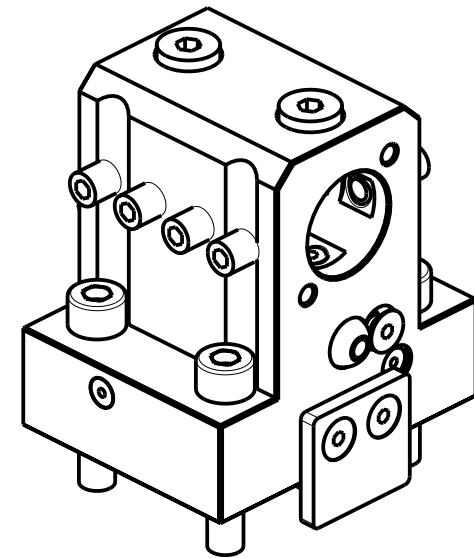

| Cod. MT | N°Utensili N°Tools N°Werkzeuge | Reversibile lato mandrino/contromandrino Reversible sub/main spindle side Umkehrbare Spindel-seite/ Gegenspindel-seite | Lubrificazione int. opzionale Coolant through optional Innenkuehlung Optional | Lubrificazione est. Ext. coolant Aussenkuehlung | Misure Dimensions Masse | D |
|------------|--------------------------------------|---|--|---|-------------------------------|----|
| NKM0112540 | 1 | X | X | X | mm | 25 |

MURATEC
 MOD: MT100 15ST.

PORTAUTENSILE ASSIALE PER BARENO Ø25mm H=60mm
 Axial single boring bar holder Ø25mm H=60mm
 Axial Bohrhälter Ø25mm H=60mm

Subject to change without notice.

M.T. srl

Via Casino Albini 480
 Tel. 0541/956034-957884
 Fax 0541/956341
 47842 S. GIOVANNI IN M. (RN)
 e-mail: mtma@mtmarchetti.com
 http://www.mtmarchetti.com

PRODUZIONE MODULI ROTANTI



PAGINA MUR670-3-10

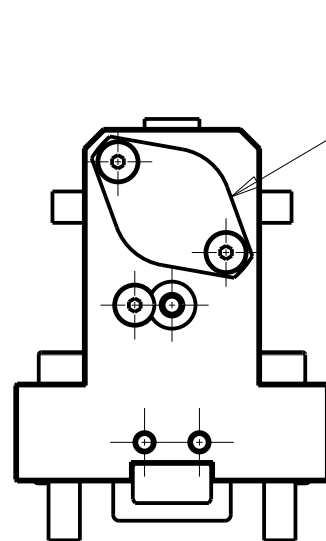
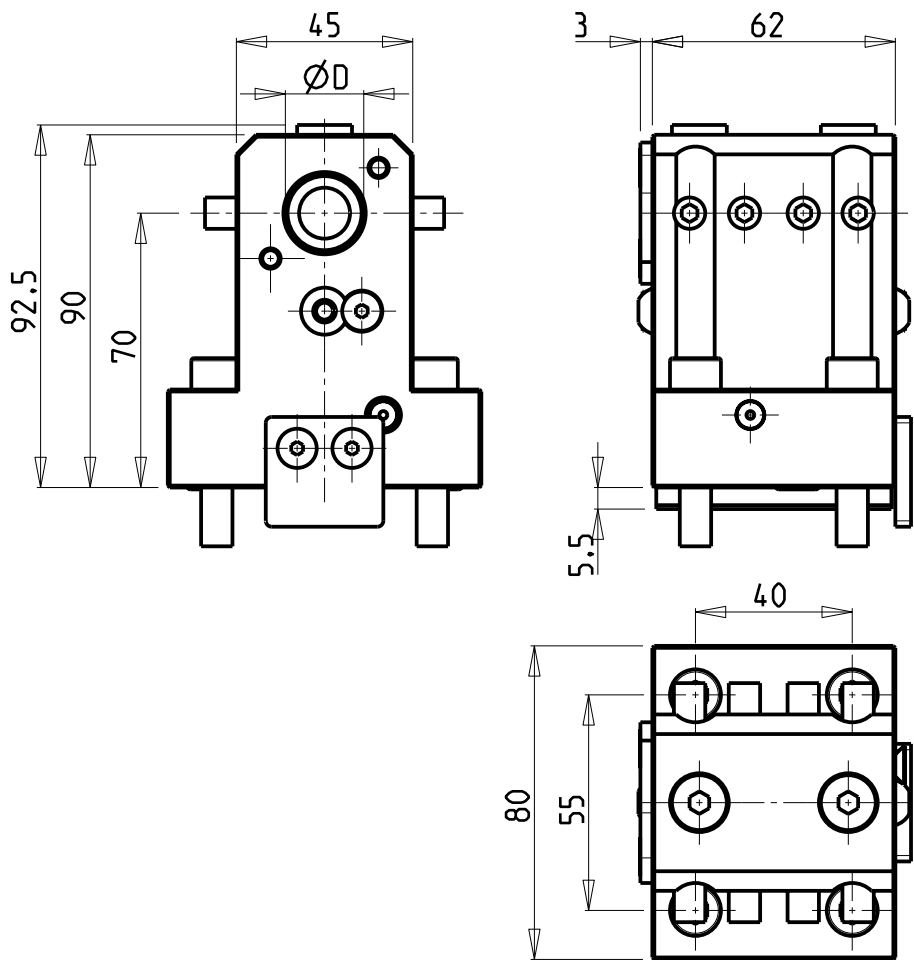

KIT ADDUZIONE INTERNA (OPZIONALE)
 KIT FOR INTERNAL COOLANT (OPTIONAL)
 KIT FUER INTERNE KUEHLMITTELZUFUHR (OPTIONAL)
 cod. KIT1000015

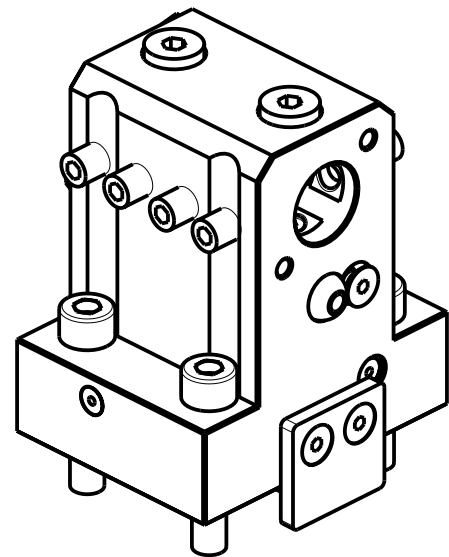

| Cod. MT | N°Utensili N°Tools N°Werkzeuge | Reversibile lato mandrino/contromandrino Reversible sub/main spindle side Umkehrbare Spindel-seite/ Gegenspindel-seite | Lubrificazione int. opzionale Coolant through optional Innenkuehlung Optional | Lubrificazione est. Ext. coolant Aussenkuehlung | Misure Dimensions Masse | D |
|------------|--------------------------------------|---|--|---|-------------------------------|----|
| NKM0112550 | 1 | X | X | X | mm | 20 |

MURATEC
 MOD: MT100 15ST.

PORTAUTENSILE ASSIALE PER BARENO Ø20mm H=70mm
 Axial single boring bar holder Ø20mm H=70mm
 Axial Bohrhälter Ø20mm H=70mm

Subject to change without notice.



M.T. srl
 Via Casino Albini 480
 Tel. 0541/956034-957884
 Fax 0541/956341
 47842 S. GIOVANNI IN M. (RN)
 e-mail: mtma@mtmarchetti.com
 http://www.mtmarchetti.com

PRODUZIONE MODULI ROTANTI



PAGINA MUR690-3-10